

LATITUDE 39° 05' 00"

80° 40' 00"  
LONGITUDE



7'5 OGIS topo location

7.5' loc 1.875 15' loc \_\_\_\_\_  
                    0.71w                    (calc.) \_\_\_\_\_

Company \_\_\_\_\_

Farm \_\_\_\_\_

Quad VA015 7 1/2'

County LEWIS

District FREEMANS CREEK

WELL LOCATION MAP

File No. 041-442A



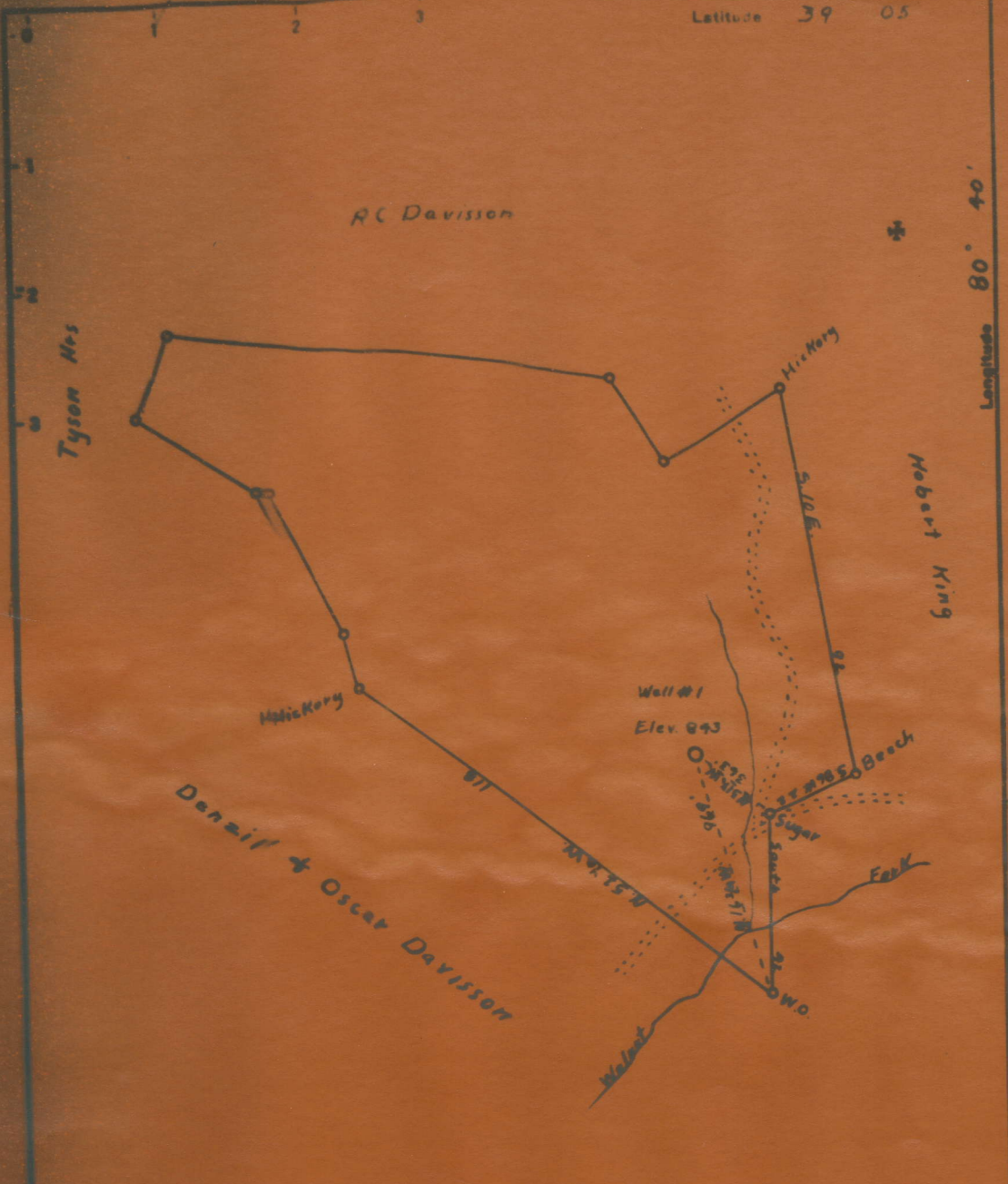

Longitude 80° 40'

New Location   
 Drill Deeper   
 Abandonment

Survey *A.K. Westfall*

Company *Fred Kiger & C.T. Laugherty*  
 Address *Parkersburg, W.Va.*  
 Farm *Beason C. Davison*  
 Tract *Acres 663* Lease No. \_\_\_\_\_

STATE OF WEST VIRGINIA  
 DEPARTMENT OF MINES  
 OIL AND GAS DIVISION  
 CHARLESTON

LOCATION MAP



VADIS  
525 4321

(L119)

WEST VIRGINIA DEPARTMENT OF MINES  
OIL AND GAS DIVISION

525

WELL RECORD

AB  
4400 A

Permit No. 4400 A Oil or Gas Well oil  
(Kind)

Company <u>Charles L. Laugherty &amp; Fred Kiger</u>	Casing and Tubing	Used in Drilling	Left in Well	Packers
Address <u>Pennsboro, W. Va.</u>	Size			
Farm <u>Reason C. Davisson</u> Acres <u>63</u>	16			Kind of Packer
Location (waters) <u>Walnut Fork</u>	13			Size of
Well No. <u>1</u> Elev. <u>843</u>	10			Depth set
District <u>Freenans Creek</u> County <u>Lewis</u>	8 1/4	<u>1601</u>	<u>1601</u>	Perf. top
The surface of tract is owned in fee by <u>Reason C. Davisson</u>	6 5/8			Perf. bottom
Address <u>Vadis, W. Va.</u>	5 3/16			Perf. top
Mineral rights are owned by <u>Reason C. Davisson</u>	3		<u>1760</u>	Perf. bottom
Address <u>Vadis, W. Va.</u>	2			
Drilling commenced	Liners Used			
Drilling completed <u>1628-1632</u>				
Date shot <u>9/19/16</u> Depth of shot <u>1575-1580</u>				
Open Flow /10ths Water in <u>    </u> Inch				
/10ths Merc. in <u>    </u> Inch				
Volume <u>    </u> Cu. Ft.	CASING CEMENTED	SIZE	No. FT.	Date
Rock Pressure <u>    </u> lbs. <u>    </u> hrs.				
Oil <u>    </u> bbls., 1st 24 hrs.	COAL WAS ENCOUNTERED AT	FEET	INCHES	
Fresh water <u>    </u> feet <u>    </u> feet		FEET	INCHES	FEET
Salt water <u>    </u> feet <u>    </u> feet		FEET	INCHES	FEET

Formation	Color	Hard or Soft	Top	Bottom	Oil Gas or Water	Depth Found	Remarks
Pitts. Coal			45	51			
L. Dunkard			551	570			
Big Dunkard			595	640			
1 Salt			645	687			
2 Salt			812	1030			
3 Salt			1220	1294			
Maxon			1512	1525			
lime			1537	1545			
Pencil Cave			1545	1552			
Lime			1552	1612			
Injun			1612	1722			

This well drilled to 2625 and filled back with sand and stone to 1792.

Filled with cement from	1792	1759
Total Depth		1759

