

Latitude 39° 00'

Longitude 80° 35'

2.35 S
1.90 W

+

2.39 S
1.91 W

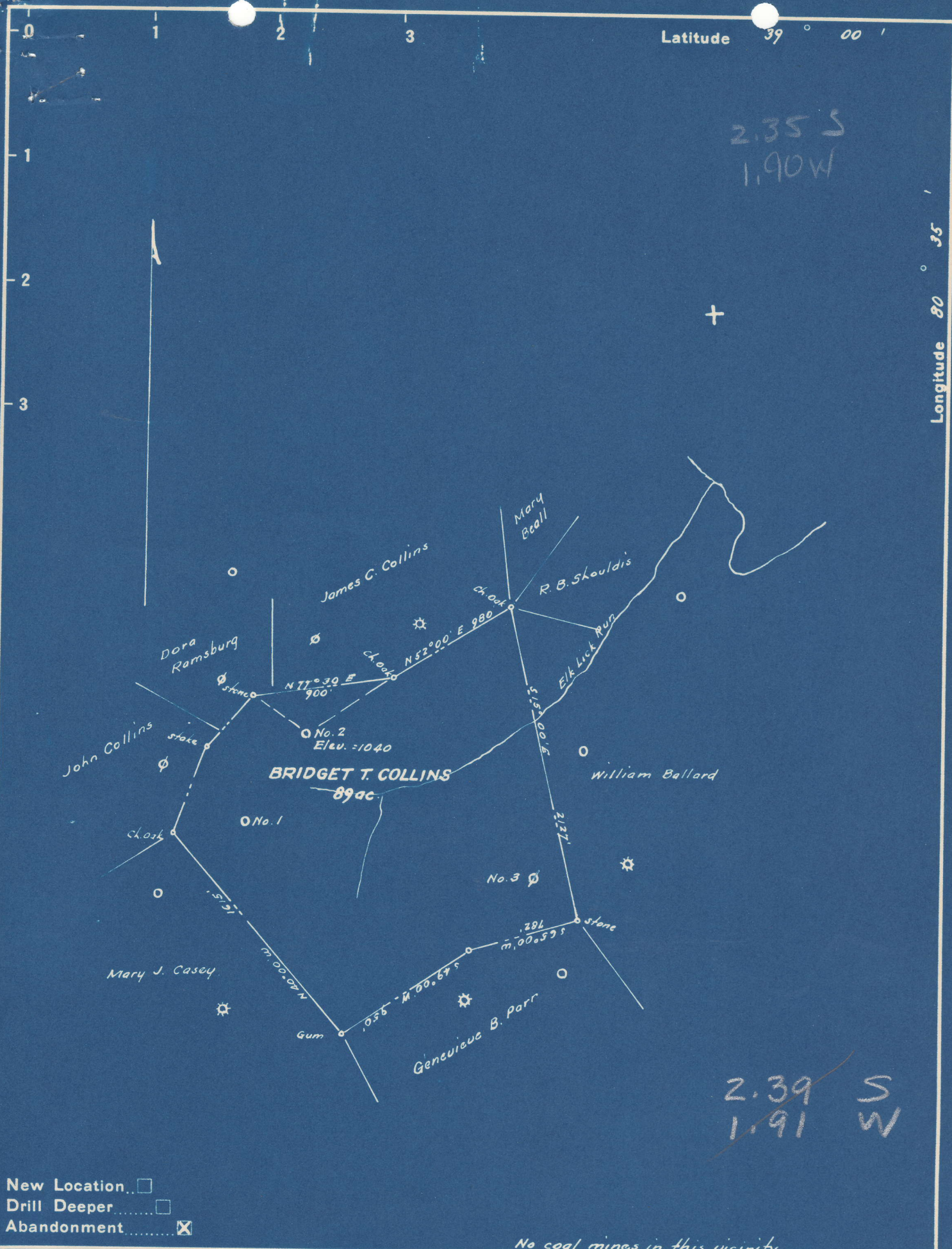

- New Location
- Drill Deeper
- Abandonment

No coal mines in this vicinity

Company SAM BEREN

Address Maricetta, Ohio

Farm Bridget T. Collins

Tract _____ Acres 89 Lease No. _____

Well (Farm) No. Two Serial No. _____

Elevation (Spirit Level) 1040

Quadrangle Burnsville

County Lewis District Court House

Engineer W. S. Hoelz

Engineer's Registration No. 1227

File No. _____ Drawing No. _____

Date Sept. 1948 Scale 1" = 800'

STATE OF WEST VIRGINIA
 DEPARTMENT OF MINES
 OIL AND GAS DIVISION
 CHARLESTON

WELL LOCATION MAP
 FILE NO. LEW-501-A

+ Denotes location of well on United States Topographic Maps, scale 1 to 62,500, latitude and longitude lines being represented by border lines as shown.

- Denotes one inch spaces on border line of original tracing.

BRIDGET T. COLLINS NO. 2 WELL.

501A

Court House District, Lewis County, W. Va.
By Joe Rubin, S. Beron, and H. Strauss, 2008 E. 7th St., Parkersburg, W. Va.
Abandoned under permit Lev-501-A.
On 96 (89) acres.
Elevation, 1040' L.
Drilling completed June 20, 1903.
10" casing, 146' (pulled); 8 1/2", 1020'; 6 3/8", 2298'.
Oil well. Record to Dept. of Mines stamped July 27, 1949.
Record to RCT from Mrs. Griffith Jan. 20, 1950. Old File No. 606.

	Top.	Bottom.	
Pittsburgh Coal	515	-	517
Coal	970	-	974
Dunkard Sand	1005	-	1045
Coal?	1325?	-	1450? ???? ?
Maxton Sand	1850	-	1895
Big Lime	2140	-	2205
Big Injun Sand (gas show, 2375')	2205	-	2470
Stray Sand	2775	-	2795
Gordon Sand (oil, 2818')	2815	-	2830
Total depth			2854



606

STATE OF WEST VIRGINIA
DEPARTMENT OF MINES
OIL AND GAS DIVISION

WELL RECORD

Permit No. Ab 501-A

Oil or Gas Well X
(KIND)

Company Joe Rubin, S. Beren H. Strauss
Address 2008 E. 7th St. Parkersburg, W. Va.
Farm B. M. Collins Acres 96 8/11
Location (waters) _____
Well No. #2 Elev. 1046
District Court House County Lewis
The surface of tract is owned in fee by _____
Address _____
Mineral rights are owned by _____
Address _____

Drilling commenced _____
Drilling completed June 20, 1903
Date Shot _____ From _____ To _____
With _____
Open Flow _____ /10ths Water in _____ Inch
_____ /10ths Merc. in _____ Inch
Volume _____ Cu. Ft.
Rock Pressure _____ lbs. _____ hrs.
Oil _____ bbls., 1st 24 hrs.
Fresh water _____ feet _____ feet
Salt water _____ feet _____ feet

Casing and Tubing	Used in Drilling	Left in Well	Packers
Size			Kind of Packer
16			<u>No data</u>
13			Size of
10	<u>146</u>		Depth set
8 1/4	<u>1020</u>	<u>1020</u>	
6 5/8	<u>2298</u>	<u>2298</u>	
5 3/16			
3			Perf. top
2			Perf. bottom
Liners Used			Perf. top
			Perf. bottom

CASING CEMENTED _____ SIZE _____ No. Ft. _____ Date _____

COAL WAS ENCOUNTERED AT _____ FEET _____ INCHES
 _____ FEET _____ INCHES _____ FEET _____ INCHES
 _____ FEET _____ INCHES _____ FEET _____ INCHES

Formation	Color	Hard or Soft	Top	Bottom	Oil, Gas or Water	Depth Found	Remarks
Coal Pgh.			515	517			
Coal			970	974			
Dunkard Sand			1005	1045			
Coal ?			1325	1450			
Maxon Sand			1850	1895			
Big Lime			2140	2205			
Big Injun			2205	2470			
Gas (Show)				2375			
Stray Sand			2775	2795			
Gordon Sand			2815	2830			
Oil				2818			
Total Depth				2854			

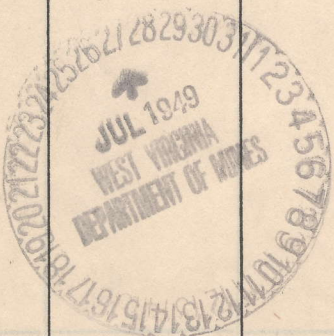

(Over)

JAN 20 1950