

Latitude

.14s
1.59w

80°30'00"

Longitude

Topo Location

7.5' Loc. _____ 15' Loc. _____
(calc.) _____

Company _____

Farm _____

15' Quad _____
(sec.)

7.5' Quad Camden

District Coast House

WELL LOCATION PLAT

County 041 Permit 30564

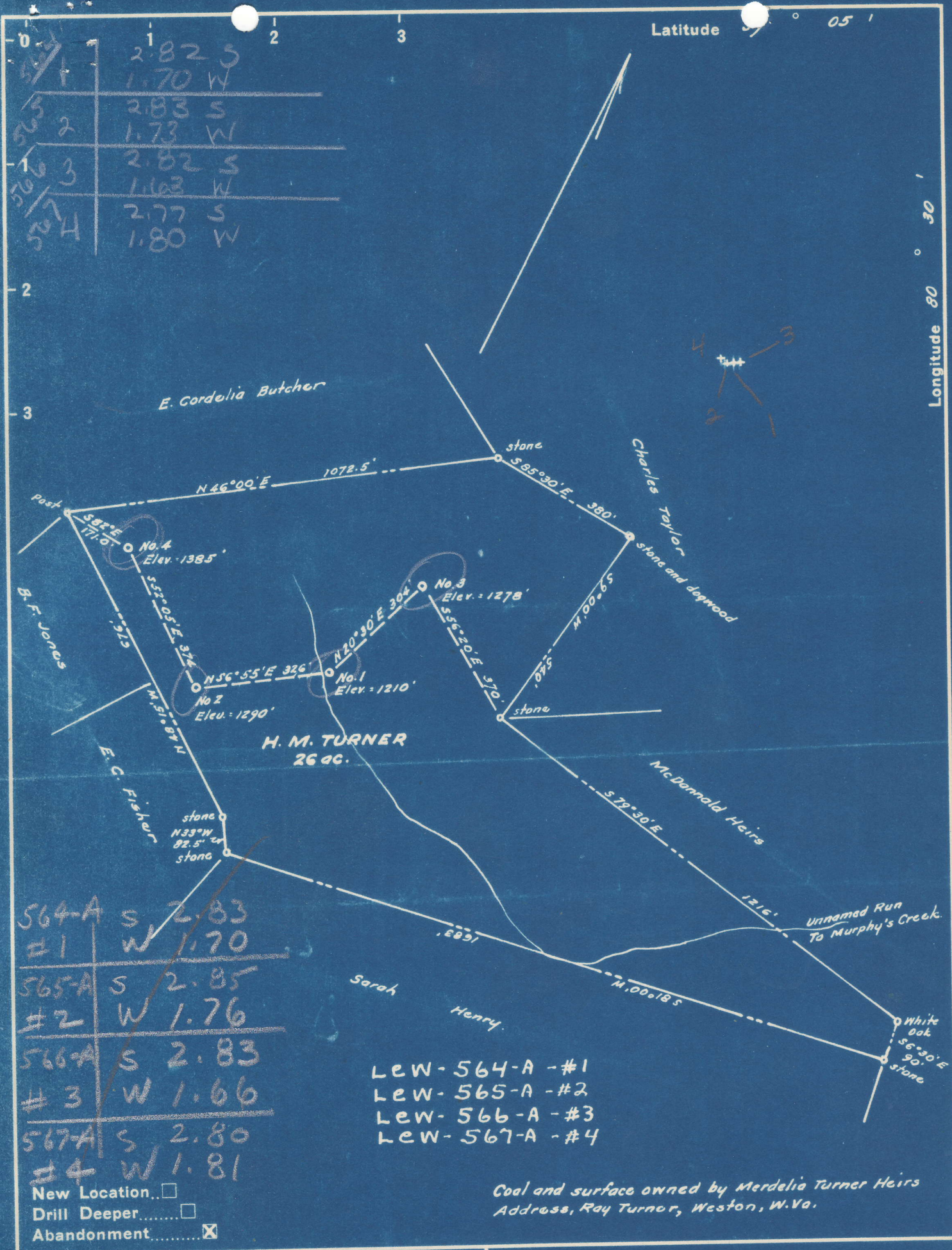

564-A	S	2.83
#1	W	1.70
565-A	S	2.85
#2	W	1.76
566-A	S	2.83
#3	W	1.66
567-A	S	2.80
#4	W	1.81

New Location...
 Drill Deeper.....
 Abandonment.....

- Lew-564-A -#1
- Lew-565-A -#2
- Lew-566-A -#3
- Lew-567-A -#4

Coal and surface owned by Merdelia Turner Heirs
 Address, Ray Turner, Weston, W.Va.

Company VALLEY STEEL PRODUCTS Co.
 Address 124 SIDNEY ST. ST. LOUIS 4, MO.
 Farm H.M. Turner
 Tract _____ Acres 26 Lease No. _____
 Well (Farm) No. 1, 2, 3, 4 Serial No. _____
 Elevation (Spirit Level) 1:1210', 2:1290', 3:1278', 4:1385'
 Quadrangle Vadis
 County Lewis District Court House
 Engineer W. H. J. SE
 Engineer's Registration No. 1227
 File No. _____ Drawing No. _____
 Date August 1950 Scale 1" = 300'

STATE OF WEST VIRGINIA
 DEPARTMENT OF MINES
 OIL AND GAS DIVISION
 CHARLESTON

WELL LOCATION MAP

FILE NO. _____

+ Denotes location of well on United States Topographic Maps, scale 1 to 62,500, latitude and longitude lines being represented by border lines as shown.
 - Denotes one inch spaces on border line of original tracing.



STATE OF WEST VIRGINIA
DEPARTMENT OF MINES
OIL AND GAS DIVISION

659

WELL RECORD

AP 534A

Permit No. _____ Drilled in 1919 Oil or Gas Well _____ (KIND)

Company VALLEY STEEL PRODUCTS CO
Address 124 Sidney Street, St Louis, Mo.
Farm H. M. TURNER Acres 26
Location (waters) Murphy's Creek (branch of)
Well No. 1 Elev. 1210'
District Court House County Lewis
The surface of tract is owned in fee by H. M. Turner heirs
Address _____
Mineral rights are owned by H. M. Turner heirs
Address Weston West Va
Drilling commenced sometime in 1919
Drilling completed by Nov 21st 1919
Date Shot 11/19/1919 From 13 1/5 to 1355
With 20 quarts
Open Flow /10ths Water in none reported Inch
/10ths Merc. in _____ Inch
Volume none taken Cu. Ft.
Rock Pressure not recorded lbs. _____ hrs.
Oil not reported on record bbls., 1st 24 hrs.
Fresh water _____ feet
water reported at 1010 feet.
Salt water _____ feet

Casing and Tubing	Used in Drilling	Left in Well	Packers
Size			
16			Kind of Packer
13			<u>6 5/8ths to</u>
10	<u>217</u>	<u>217</u>	<u>8 inch at 1069</u>
8 1/4	<u>966</u>	<u>966</u>	Size of
6 3/4	<u>1069</u>	<u>1069</u>	Depth set <u>1069</u>
5 3/16			
3			Perf. top
2			Perf. bottom
Liners Used			Perf. top
			Perf. bottom

CASING CEMENTED _____ SIZE _____ No. Ft. _____ Date _____
not cemented

COAL WAS ENCOUNTERED AT _____ FEET _____ INCHES
NO COAL
_____ FEET _____ INCHES _____ FEET _____ INCHES
_____ FEET _____ INCHES _____ FEET _____ INCHES

Formation	Color	Hard or Soft	Top	Bottom	Oil, Gas or Water	Depth Found	Remarks
<u>NO PITTSBURGH COAL.</u>							
<u>Little Dunkard sand</u>	<u>grey</u>		<u>490</u>	<u>530</u>			
<u>Big Dunkard</u>	<u>"</u>		<u>625</u>	<u>675</u>			
<u>Gas sand- Gas sand</u>		<u>no gas---</u>	<u>725</u>	<u>780</u>			
<u>1st salt sand</u>			<u>795</u>	<u>825</u>			
<u>2nd Salt sand</u>			<u>900</u>	<u>1019</u>			
<u>Sand</u>			<u>1040</u>	<u>1277</u>	<u>1010 water.</u>		
<u>OIL sand</u>			<u>1290</u>	<u>1358</u>	<u>OIL-GAS</u>	<u>1346</u>	
<u>Total depth</u>						<u>1358TD.</u>	

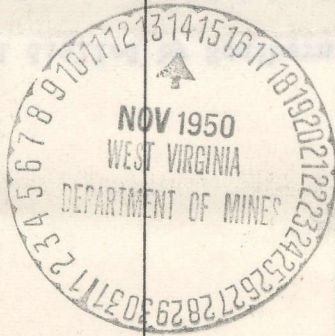

JUN 24 1951

Formation	Color	Hard or Soft	Top	Bottom	Oil, Gas or Water	Depth Found	Remarks
<p>Well drilled by Southern Oil Co of Pittsburgh, Penna. well log as supplied by Southern Oil Co</p>							

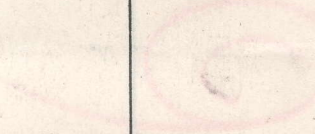

DEPARTMENT OF MINES
OFFICE OF MINING

Date Nov 4th 1950, 19__

APPROVED VALLEY STEEL PRODUCTS CO, Owner

By _____ (Title)