

Latitude

.085
1.58w

Longitude

80°36'00"

Topo Location

7.5' Loc. _____ **15' Loc.** _____
 _____ (calc.) _____

Company _____

Farm _____

15' Quad _____
 (sec.) _____

7.5' Quad Camden _____

District Court House _____

WELL LOCATION PLAT

County 041 **Permit** 30566

Latitude 37° 05' 1

Longitude 80° 30' 1

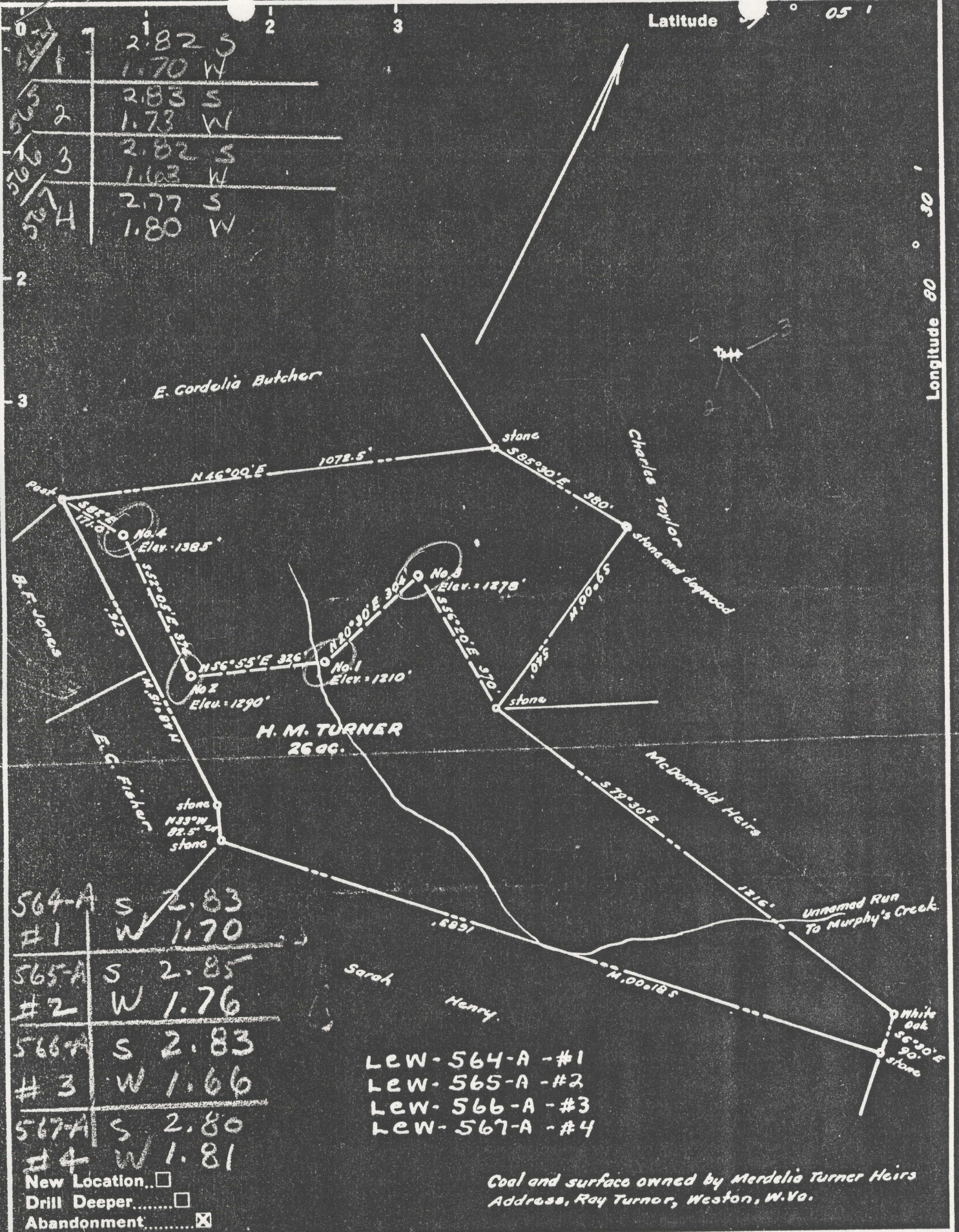

564-A	S	2.83
#1	W	1.70
565-A	S	2.85
#2	W	1.76
566-A	S	2.83
#3	W	1.66
567-A	S	2.80
#4	W	1.81

- LeW-564-A -#1
- LeW-565-A -#2
- LeW-566-A -#3
- LeW-567-A -#4

New Location

Drill Deeper

Abandonment

Coal and surface owned by Mardelia Turner Heirs
Address, Ray Turner, Weston, W.Va.

Company VALLEY STEEL PRODUCTS Co.

Address 124 SIDNEY ST. ST. LOUIS 4, MO.

Farm H.M. Turner

Tract _____ Acres 26 Lease No. _____

Well (Farm) No. 1, 2, 3, 4 Serial No. _____

Elevation (Spirit Level) 1:1210', 2:1290', 3:1278', 4:1385'

Quadrangle Yadis

County Lewis District Court House _____

Engineer W. H. H. J. SE

Engineer's Registration No. 1227

File No. _____ Drawing No. _____

Date August 1950 Scale 1" = 300'

STATE OF WEST VIRGINIA
DEPARTMENT OF MINES
OIL AND GAS DIVISION
CHARLESTON

WELL LOCATION MAP

FILE NO. _____

+ Denotes location of well on United States Topographic Maps, scale 1 to 62,500, latitude and longitude lines being represented by border lines as shown.

- Denotes one inch spaces on border line of original tracing.



651

STATE OF WEST VIRGINIA
DEPARTMENT OF MINES
OIL AND GAS DIVISION

WELL RECORD

Permit No. 566-A (drilled in 1918) Oil or Gas Well OIL
WELL DRILLED BY SOUTHERN OIL CO (KIND)

Company VALLEY STEEL PRODUCTS CO
Address ST LOUIS, 4, ILLINOIS
Farm H. M. TURNER Acres 26
Location (waters) batch of Murphy's Creek
Well No. 3 Elev. 1278
District Court House County Lewis
The surface of tract is owned in fee by H M Turner heirs
Address Weston West Va
Mineral rights are owned by H M Turner heirs
Address Weston, W. Va.
Drilling commenced 1918
Drilling completed Aug 1918
Date Shot 8/15/1918 From 1241 To 1245
With 20 quarts galvarine.
Open Flow /10ths Water in Inch
/10ths Merc. in none reported Inch
Volume Cu. Ft.
Rock Pressure do not know lbs. hrs.
Oil do not know bbls., 1st 24 hrs.
Fresh water none reported on record feet
Salt water none reported feet

Casing and Tubing	Used in Drilling	Left in Well	Packers
Size			Kind of Packer
16			
13			<u>none</u>
10	<u>none</u>		Size of
8 1/4	<u>150</u>	<u>1 50</u>	Depth set
6 3/4	<u>890</u>	<u>890</u>	
5 3/16			Perf. top
3			Perf. bottom
2	<u>1250</u>	<u>1250</u>	Perf. top
Liners Used			Perf. bottom

CASING CEMENTED no casing cemented SIZE No. Ft. Date
surface coals is up on the hills
COAL WAS ENCOUNTERED AT none reported nearby. FEET INCHES
FEET INCHES FEET INCHES
FEET INCHES FEET INCHES

Formation	Color	Hard or Soft	Top	Bottom	Oil, Gas or Water	Depth Found	Remarks
<u>Fresh water at about</u>	<u>222</u>	<u>20 to 30 feet.</u>					
<u>RECORD BELOW FURNISHED BY SOUTHERN OIL CO WHO DRILLED THIS WELL.</u>							
<u>SAND</u>	<u>1230</u>		<u>1230</u>	<u>1250</u>			
<u>SALT</u>							
<u>THIS WELL WAS DRILLED RIGHT IN A SMALL CREEK BED--</u> <u>at least there is small creek coming down right by casing at this time.</u>							

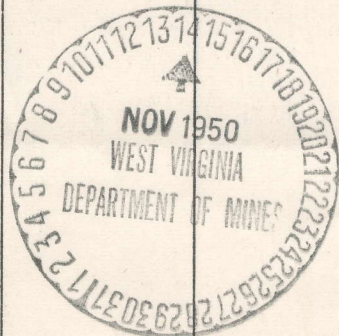

FEB 23 1951
(Over)

