

Latitude 0 05 1

Longitude 80 0 30 1

568	1	2.81 S	1.90 W
569	2	2.80 S	1.80 W
570	3	2.78 S	1.87 W
561	4	2.73 S	1.85 W

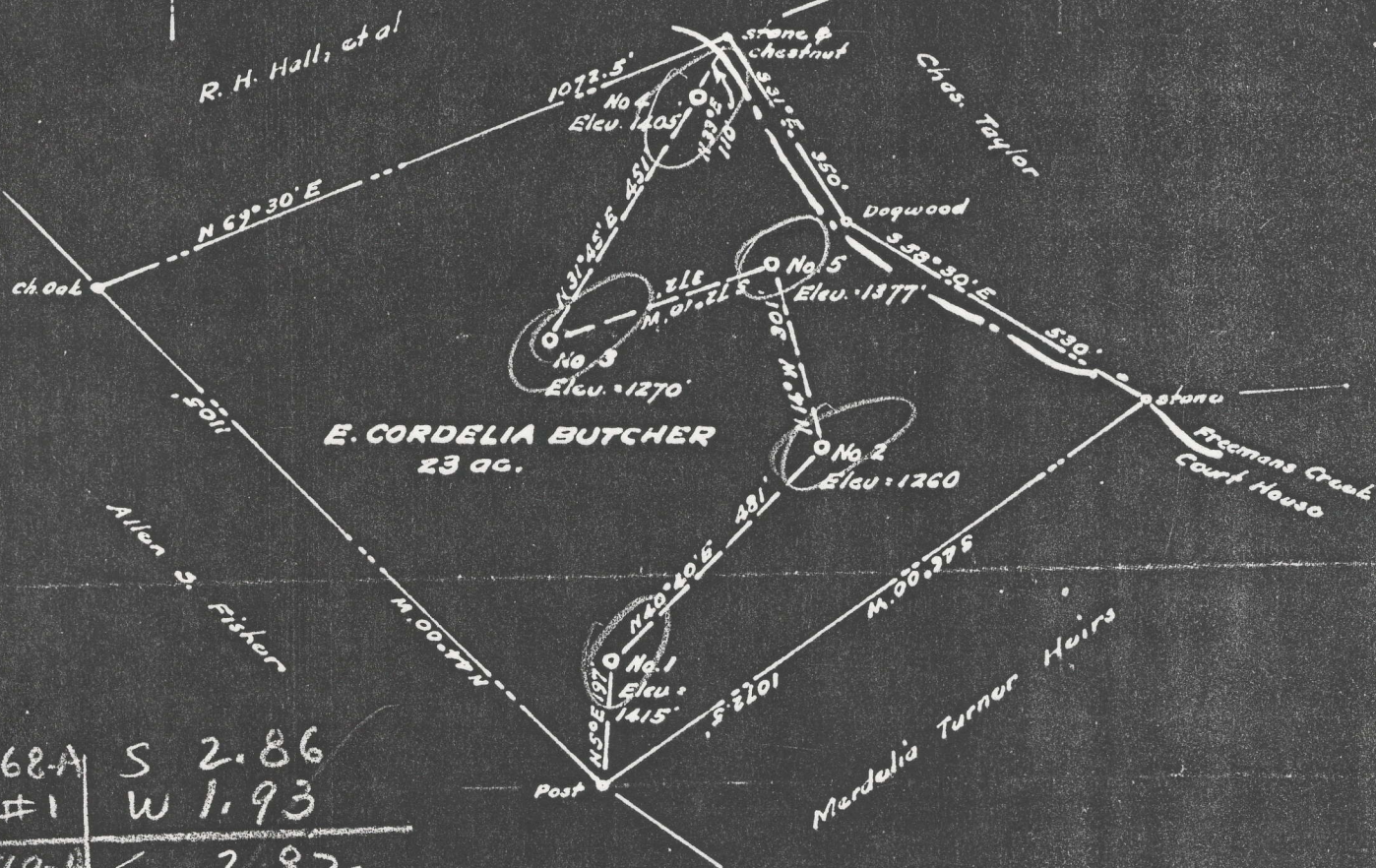

568-A	S	2.86
#1	W	1.93
569-A	S	2.82
#2	W	1.82
570-A	S	2.81
#3	W	1.90
561-A	S	2.76
#4	W	1.87

571-A	S	2.76
#5	W	1.82

- LEW-568-A-#1
- LEW-569-A-#2
- LEW-570-A-#3
- LEW-561-A-#4
- LEW-571-A-#5

New Location...
 Drill Deeper.....
 Abandonment.....

Surface and coal owned by Albert Arbogast,
 Route 3, Weston, W. Va.

Company VALLEY STEEL PRODUCTS CO.
 Address 124 SIDNEY ST. ST. LOUIS, 4 MO
 Farm E. Cordelia Butcher
 Tract _____ Acres 23 Lease No. _____
 Well (Farm) No. 1, 2, 3, 4, 5 Serial No. _____
 Elevation (Spirit Level) 1415, 1260, 1270, 1405, 1377
 Quadrangle Vadis
 County Lewis District Court House
 Engineer W. H. Hall Jr.
 Engineer's Registration No. 1227 **SE**
 File No. _____ Drawing No. _____
 Date August 1950 Scale 1" = 300'

STATE OF WEST VIRGINIA
 DEPARTMENT OF MINES
 OIL AND GAS DIVISION
 CHARLESTON

WELL LOCATION MAP
 FILE NO. See Above

+ Denotes location of well on United States Topographic Maps, scale 1 to 62,500, latitude and longitude lines being represented by border lines as shown.

- Denotes one inch spaces on border line of original tracing.



641

STATE OF WEST VIRGINIA
DEPARTMENT OF MINES
OIL AND GAS DIVISION

WELL RECORD

Permit No. Ab 569-A DRILLED April 1918 By SOUTHERN OIL CO Oil or Gas Well OIL (KIND)

Company VALLEY STEEL PRODUCTS CO
Address 1124 Sidney Street, St Louis, Mo.
Farm E CORDELIA HUTCHER Acres 23
Location (waters) branch of Murphys's Run
Well No. 2 Elev. 1260
District COURT HOUSE County LEWIS
The surface of tract is owned in fee by E. CORDELIA HUTCHER
Address WESTON WETS VA
Mineral rights are owned by E CORDELIA HUTCHER
Address WESTON, WEST VA
Drilling commenced April 1918
Drilling completed APRIL 1918
Date Shot 5/14/1918 From do not know.
With 30 quarts.
Open Flow /10ths Water in None reported Inch
/10ths Merc. in _____ Inch
Volume _____ Cu. Ft.
Rock Pressure none reported lbs. _____ hrs.
Oil yes, no amount reported bbls., 1st 24 hrs.
Fresh water none reported feet on record feet
Salt water none reported feet on record. feet

Casing and Tubing	Used in Drilling	Left in Well	Packers
Size	wood		
16	10	10	Kind of Packer
13	none		None
10	250	100	Size of
8 1/4	640	none	
6 5/8	1050	1050	Depth set
5 3/16			
3			Perf. top
2	1348	1348	Perf. bottom
Liners Used	none		Perf. top
			Perf. bottom

CASING CEMENTED _____ SIZE _____ No. Ft. _____ Date _____
No pipe cemented

COAL WAS ENCOUNTERED AT _____ FEET _____ INCHES
No coal reported.
FEET _____ INCHES FEET _____ INCHES
FEET _____ INCHES FEET _____ INCHES

Formation	Color	Hard or Soft	Top	Bottom	Oil, Gas or Water	Depth Found	Remarks
SALT SAND			1322	1347 1/2	OIL	1341 1347 1/2	
Total depth 1347 1/2 ft.							
RECORD FURNISHED US BY SOUTHERN OIL COMPANY WHO DRILLED THIS WELL.							

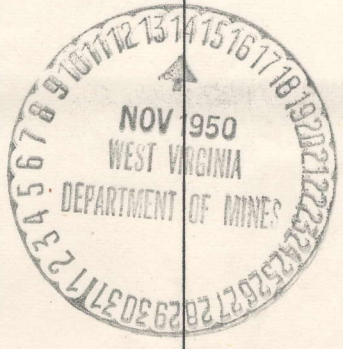

641

FEB 23 1951

