

LATITUDE 38° 57' 30"



LONGITUDE 80° 32' 30"

7'5 OGIS topo location

7.5' loc 1.05S 15' loc _____
 1.88W (calc.) _____

Company _____

Farm _____

Quad PETERSON 7 1/2'

County LEWIS

District COURT HOUSE

WELL LOCATION MAP

File No. 041-577A

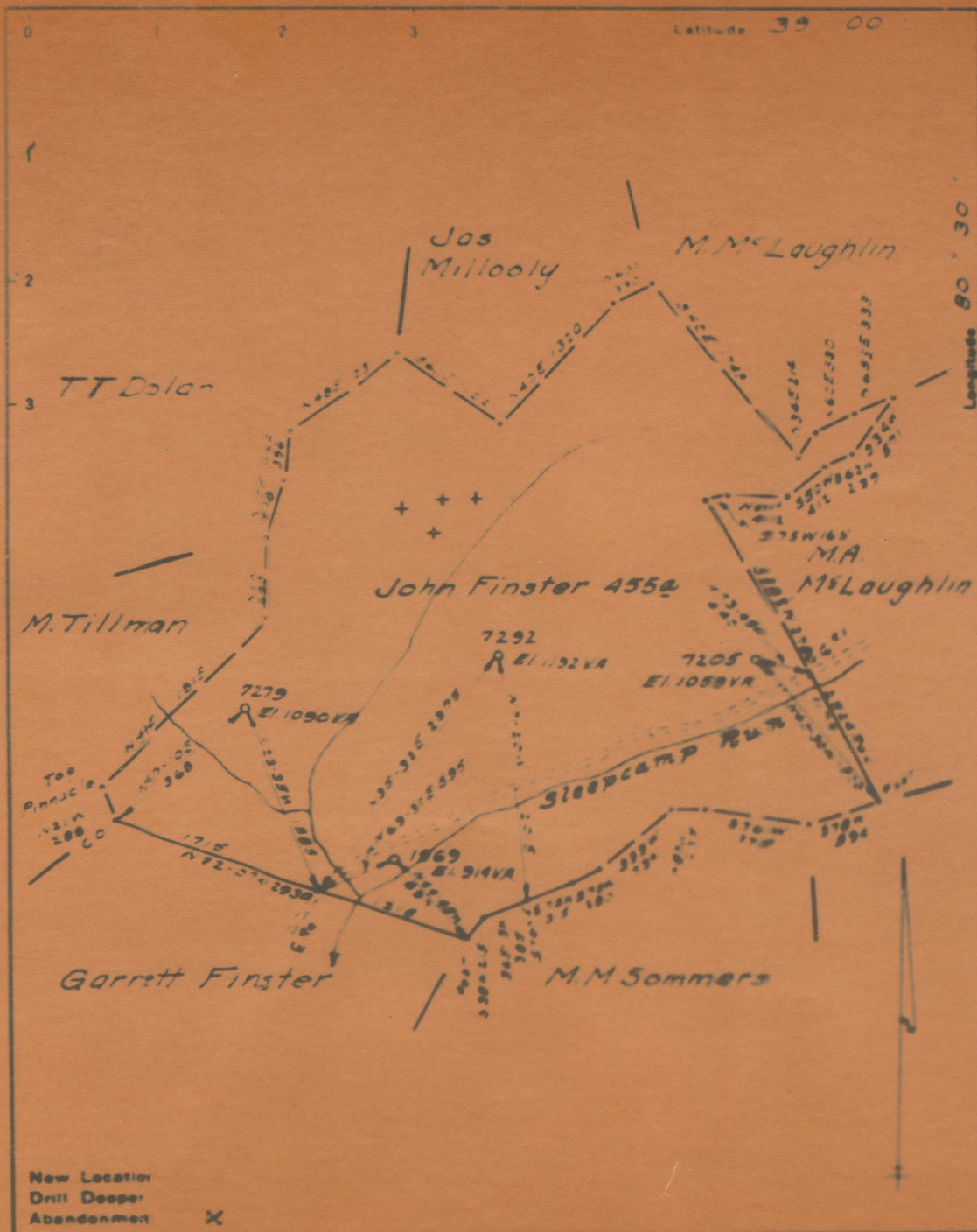

Low
577A
#47292

Company Pittsburgh & W.Va. Gas Co.
 Address Clarksburg, W.Va
 Farm John Finster
 Tract Acres 455 Lease No 4447

STATE OF WEST VIRGINIA
 DEPARTMENT OF MINES
 OIL AND GAS DIVISION
 CHARLESTON

577A

Court House District, Lewis County, W. Va.
 By Pittsburgh & W. Va. Gas Co., Clarksburg, W. Va.
 Abandoned under permit Lew-.....-A?
 On 455 acres; Burnsville N/E 1-4.
 Elevation, 1192' V. A.
 Surface owned by Turner Bros., Glenville, W. Va., and minerals by
 John M. Finster et al., R. D. No. 1, Roanoke, W. Va.
 Drilling commenced Aug. 30, 1920; completed Oct. 25, 1920.
 10" casing, 140'; 8 1/4", 930'; 6 3/8", 1990'; all left in.
 Show oil, 675'. Show gas, 2029'; show gas, 2062'; gas, 2098'; gas, 2755'.
 Gas well. Record to Dept. of Mines dated March 12, 1951.
 Record to RCT from Mrs. Griffith Dec. 10, 1952. O.F.No.701.

	Top.	Bottom.
Red rock, soft	0	13
Sand, white, hard	13	120
Red rock, soft	120	140
Lime, gray, hard	140	180
Slate, gray, soft	180	280
Lime, dark, hard	280	320
Slate, gray, soft	320	400
Lime, gray, hard	400	450
Red rock, soft	450	500
Lime, dark, hard	500	545
Red rock, soft	545	560
Sand, white, hard	560	710
Red rock, soft	710	730
Sand, white, hard	730	800
Slate, white, soft	800	820
Lime, white, hard	820	910
Sand, white, hard	910	955
Slate, white, soft	955	960
Lime, white, hard	960	1005
Sand, white, hard	1005	1155
Slate, black, soft	1155	1160
Sand, dark, hard	1160	1240
Slate, gray, soft	1240	1335
Sand, white, hard	1335	1405
Slate, dark, soft	1405	1420
Sand, white, hard	1420	1480
Slate, dark, soft	1480	1570
Sand, white, hard	1570	1660
Red rock, soft	1660	1770
Sand, white, hard	1770	1805
Slate, white, soft	1805	1860
Lime, white, hard	1860	1885
Slate, gray, soft	1885	1900
Little Lime, dark, hard	1900	1925
Pencil Cave,	1925	1935
Big Lime, white, hard	1935	2020
Big Injun Sand, white, hard	2020	2155
Lime, gray, hard	2155	2195
Slate, gray, soft	2195	2264
Gantz Sand, white, hard	2264	2284
Slate and shells, white, hard and soft	2284	2330
Sand, white, hard	2330	2345

(OVER)

2772

Record to RCT from Mrs. Griffith Dec. 10, 1922. O.F. No. 701.
 Gas well. Record to Dept. of Mines dated March 12, 1921.
 Show oil. Show gas, 2029'; show gas, 2028'; gas, 2752'.
 10" casing, 2757' - 2769'
 Drilling log. 30' 1920; 30' 1920; 30' 1920;
 5th Sand, dark, broken 2752 - 2757
 Slate, black, soft 2589 - 2752
 Gordon Sand, white, hard 2552 - 2589
 Slate, black, soft 2539 - 2552
 Gordon Stray Sand, white, hard 2527 - 2539
 Abandonment log. 2345 - 2527
 By Pittsburg & W. Va. Gas Co. 1919
 Lewis County, W. Va.

Top	Bottom	Description
0	13	Red rock, soft
13	120	Sand, white, hard
120	140	Red rock, soft
140	180	Lime, gray, hard
180	280	Slate, gray, soft
280	320	Lime, dark, hard
320	400	Slate, gray, soft
400	450	Lime, gray, hard
450	500	Red rock, soft
500	545	Lime, dark, hard
545	560	Red rock, soft
560	710	Sand, white, hard
710	730	Red rock, soft
730	800	Sand, white, hard
800	820	Slate, white, soft
820	830	Lime, white, hard
830	850	Sand, white, hard
850	925	Slate, white, soft
925	960	Lime, white, hard
960	1002	Sand, white, hard
1002	1125	Slate, black, soft
1125	1160	Sand, dark, hard
1160	1240	Slate, gray, soft
1240	1335	Sand, white, hard
1335	1402	Slate, dark, soft
1402	1480	Sand, white, hard
1480	1520	Slate, dark, soft
1520	1660	Sand, white, hard
1660	1720	Red rock, soft
1720	1802	Sand, white, hard
1802	1860	Slate, white, soft
1860	1882	Lime, white, hard
1882	1900	Slate, gray, soft
1900	1922	Little lime, dark, hard
1922	1925	Penoll Cave
1925	2020	Big lime, white, hard
2020	2125	Big lagoon sand, white, hard
2125	2125	Lime, gray, hard
2125	2284	Slate, gray, soft
2284	2284	Gantz Sand, white, hard
2284	2330	Slate and shells, white, hard and soft
2330	2345	Sand, white, hard

(OVER)



701

STATE OF WEST VIRGINIA
DEPARTMENT OF MINES
OIL AND GAS DIVISION

WELL RECORD

Permit No. LEW-577-A Oil or Gas Well "GAS"
(KIND)

Company Pittsburgh & West Va Gas Company
Address Clarksburg, West Va.
Farm John Finster Acres 455
Location (waters) Burnsville N/E. 1-4
Well No. 7292 Elev. 1192'VA
District Court House County Lewis
The surface of tract is owned in fee by Turner Bros.
Address Glenville, W. Va.
Mineral rights are owned by John M. Finster et al.
H. D. #1 Address Roanoke, W. Va.
Drilling commenced August 30, 1920
Drilling completed October 25, 1920
Date Shot _____ From _____ To _____
With _____
Open Flow _____ /10ths Water in _____ Inch
_____ /10ths Merc. in _____ Inch
Volume _____ Cu. Ft.
Rock Pressure _____ lbs. _____ hrs.
Oil _____ bbls., 1st 24 hrs.
Fresh water _____ feet _____ feet
Salt water _____ feet _____ feet

Casing and Tubing	Used in Drilling	Left in Well	Packers
Size			
16			Kind of Packer
13			
10	140'	140'	Size of
8 1/4	930'	930'	
6 3/8	1990'	1990'	Depth set
5 3/16			
3			Perf. top
2			Perf. bottom
Liners Used			Perf. top
			Perf. bottom

CASING CEMENTED _____ SIZE _____ No. Ft. _____ Date _____
COAL WAS ENCOUNTERED AT _____ FEET _____ INCHES
_____ FEET _____ INCHES _____ FEET _____ INCHES
_____ FEET _____ INCHES _____ FEET _____ INCHES

Formation	Color	Hard or Soft	Top	Bottom	Oil, Gas or Water	Depth Found	Remarks
Red Rock	Red	Soft	0	13			
Sand	White	Hard	13	120			
Red Rock	Red	Soft	120	140			
Lime	Gray	Hard	140	180			
Slate	Gray	Soft	180	280			
Lime	Dark	Hard	280	320			
Slate	Gray	Soft	320	400			
Lime	Gray	Hard	400	450			
Red Rock	Red	Soft	450	500			
Lime	Dark	Hard	500	545			
Red Rock	Red	Soft	545	560			
Sand	White	Hard	560	710	Sh. Oil	675'	
Red Rock	Red	Soft	710	730			
Sand	White	Hard	730	800			
Slate	"	Soft	800	820			
Lime	"	Hard	820	910			
Sand	"	"	910	955			
Slate	"	Soft	955	960			
Lime	"	Hard	960	1005			
Sand	"	"	1005	1155			
Slate	Black	Soft	1155	1160			
Sand	Dark	Hard	1160	1240			
Slate	Gray	Soft	1240	1335			
Sand	White	Hard	1335	1405			
Slate	Dark	Soft	1405	1420			
Sand	White	Hard	1420	1430			
Slate	Dark	Soft	1430	1570			
Sand	White	Hard	1570	1660			
Red Rock	Red	Soft	1660	1770			
Sand	White	Hard	1770	1805			
Slate	"	Soft	1805	1860			
Lime	"	Hard	1860	1885			
Slate	Gray	Soft	1885	1900			
Little Lime	Dark	Hard	1900	1925			
Pencil Cave			1925	1935			
Big Lime	White	Hard	1935	2020			
Big Injun	"	"	2020	2155	Sh. Gas	2029'	
Lime	Gray	Hard	2155	2195	Sh. Gas Gas	2062' 2098'	



Formation	Color	Hard or Soft	Top	Bottom	Oil, Gas or Water	Depth Found	Remarks
Slate	Gray	Soft	2195	2264			
Gants Sand	White	Hard	2264	2284			
Slate&Shells	"	H.&S.	2284	2330			
Sand	"	Hard	2330	2345			
Slate&Shells		H.&S.	2345	2527			
Gordon Stray	White	Hard	2527	2539			
Slate	Black	Soft	2539	2552			
Gordon Sand	White	Hard	2552	2589			
Slate	Gray	Soft	2589	2752			
5th.Sand	Dark	Broken	2752	2757	Gas	2755'	
Slate	Black	Soft	2757	2769			
Total depth..				2769			

March 12th, 1951

Date _____, 19____
PITTSBURGH & WEST VA GAS COMPANY.

APPROVED _____, Owner

By W. E. M. [Signature]
 (Title)