

LATITUDE 39° 07' 30"

80° 25' 00"
LONGITUDE



7'5 OGIS topo location

7.5' loc 1.815 15' loc _____
 0.49w (calc.) _____

Company _____

Farm _____

Quad WESTON 7 1/2'

County LEWIS

District HAGNERS CREEK

WELL LOCATION MAP

File No. 041-584A

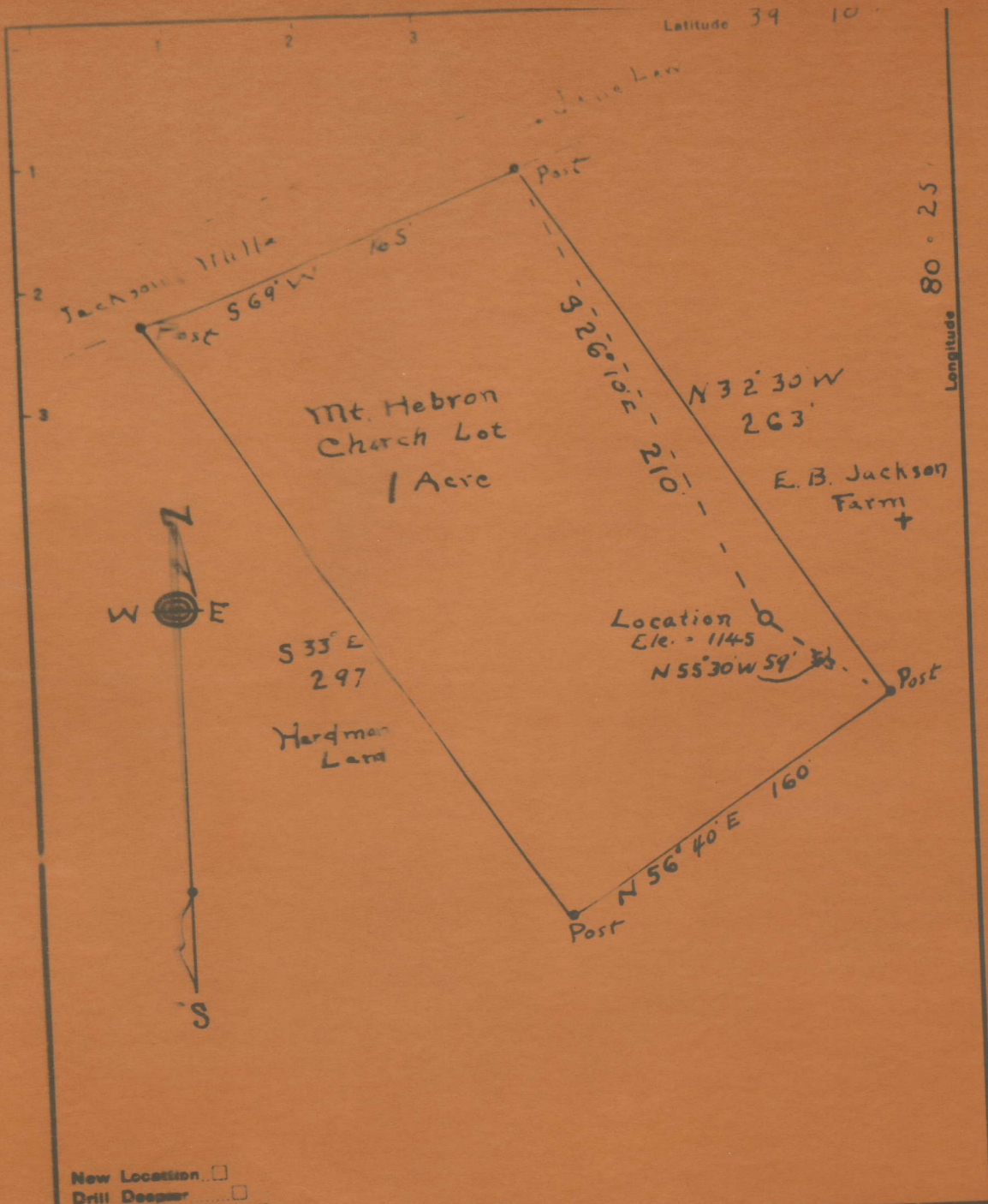

New Location

Drill Deeper

Abandonment

Company Watson Oil and Gas Co.

Address Jane Law, W. Va.

Farm Mt Hebron Church lot

Area / Lease No. _____

STATE OF WEST VIRGINIA
DEPARTMENT OF MINES
OIL AND GAS DIVISION
CHARLESTON

WELL LOCATION MAP

MT. HEBRON CHURCH LOT NO. 1 WELL.

584A

Hackers Creek District, Lewis County, W. Va.
 By Watson Oil & Gas Co., Inc., Jane Lew, W. Va.
 Abandoned under permit Lew-.....-A?
 On 1 acre.

Elevation, 1145' L.

Surface and minerals owned by Trustees Mt. Hebron Church, Jane Lew, W. Va.
 8 1/4" casing, approx. 400'.

Gas well. Record to Dept. of Mines dated June 21, 1952.

Record to RCT from Mrs. Griffith Dec. 2, 1952. O.F.No.699.

	Top.	Bottom.
Maxton Sand
Total depth		1265

This is a purchased well, the log of which has been lost.
 It was drilled several years ago, by the Jane Lew Gas Company,
 from which company we purchased it recently.

We are giving you below a log of a well drilled near to this one:

	Top.	Bottom.	
Little Dunkard Sand	240	- 315	
Big Dunkard Sand	435	- 475	
First Salt Sand	884	- 970	
Second Salt Sand	1050	- 1090	
Maxton Sand (gas, 1215-1227')	1187	-	
Total depth		1237	Rock Pres. 70# 7-2-28.



STATE OF WEST VIRGINIA
DEPARTMENT OF MINES
OIL AND GAS DIVISION

699

WELL RECORD

Permit No. LEW-584-A Oil or Gas Well Gas
(KIND)

Company Watson Oil & Gas Company, Inc.
Address Jane Lew, W. Va.
Farm Mt. Hebron Church Lot Acres 1
Location (waters) _____
Well No. 1 Elev. 1145
District Hecker's Creek County Lewis
The surface of tract is owned in fee by Trustees
Mt. Hebron Church Address Jane Lew, W. Va.
Mineral rights are owned by Trustees
Mt. Hebron Church Address Jane Lew, W. Va.
Drilling commenced _____
Drilling completed _____
Date Shot _____ From _____ To _____
With _____
Open Flow _____ /10ths Water in _____ Inch
_____ /10ths Merc. in _____ Inch
Volume _____ Cu. Ft.
Rock Pressure _____ lbs. _____ hrs.
Oil _____ bbls., 1st 24 hrs.
Fresh water _____ feet _____ feet
Salt water _____ feet _____ feet

Casing and Tubing	Used in Drilling	Left in Well	Packers
Size			Kind of Packer
16			
13			
10			Size of
8 1/4	Approx.	400'	Depth set
6 5/8			
5 3/16			
3			Perf. top
2			Perf. bottom
Liners Used			Perf. top
			Perf. bottom

CASING CEMENTED _____ SIZE _____ No. Ft. _____ Date _____
COAL WAS ENCOUNTERED AT _____ FEET _____ INCHES
_____ FEET _____ INCHES FEET _____ INCHES
_____ FEET _____ INCHES FEET _____ INCHES

Formation	Color	Hard or Soft	Top	Bottom	Oil, Gas or Water	Depth Found	Remarks
MAXON SAND							
TOTAL DEPTH				1265 ft.			
This is a purchased well, the log of which has been lost. It was drilled several years ago by the Jane Lew Gas Company, from which company we purchased it recently.							
We are giving you below a log of a well drilled near to this one:							
Little Dunkard			240	315			
Big Dunkard			435	475			
First Salt Sand			884	970			
Second Salt Sand			1050	1090			
Maxon			1187				
Gas			1215	1227			
TOTAL DEPTH				1237			Rock Pres. 70# 7/2/28

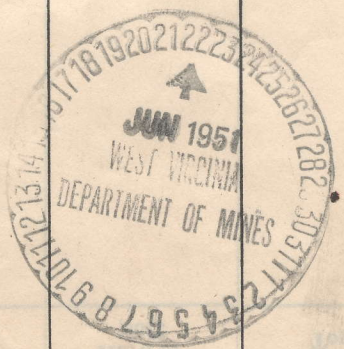

(Over) DEC 2 1952

