

LATITUDE 39° 02' 30"

80° 32' 30"

LONGITUDE

7'5 OGIS topo location

7.5' 10C 0.025 15' 10C _____
 1.75W (calc.) _____

Company _____

Farm _____

Quad CAMDEN 7 1/2'

County LEWIS

District FREEMANS CREEK

WELL LOCATION MAP

File No. 091-585A

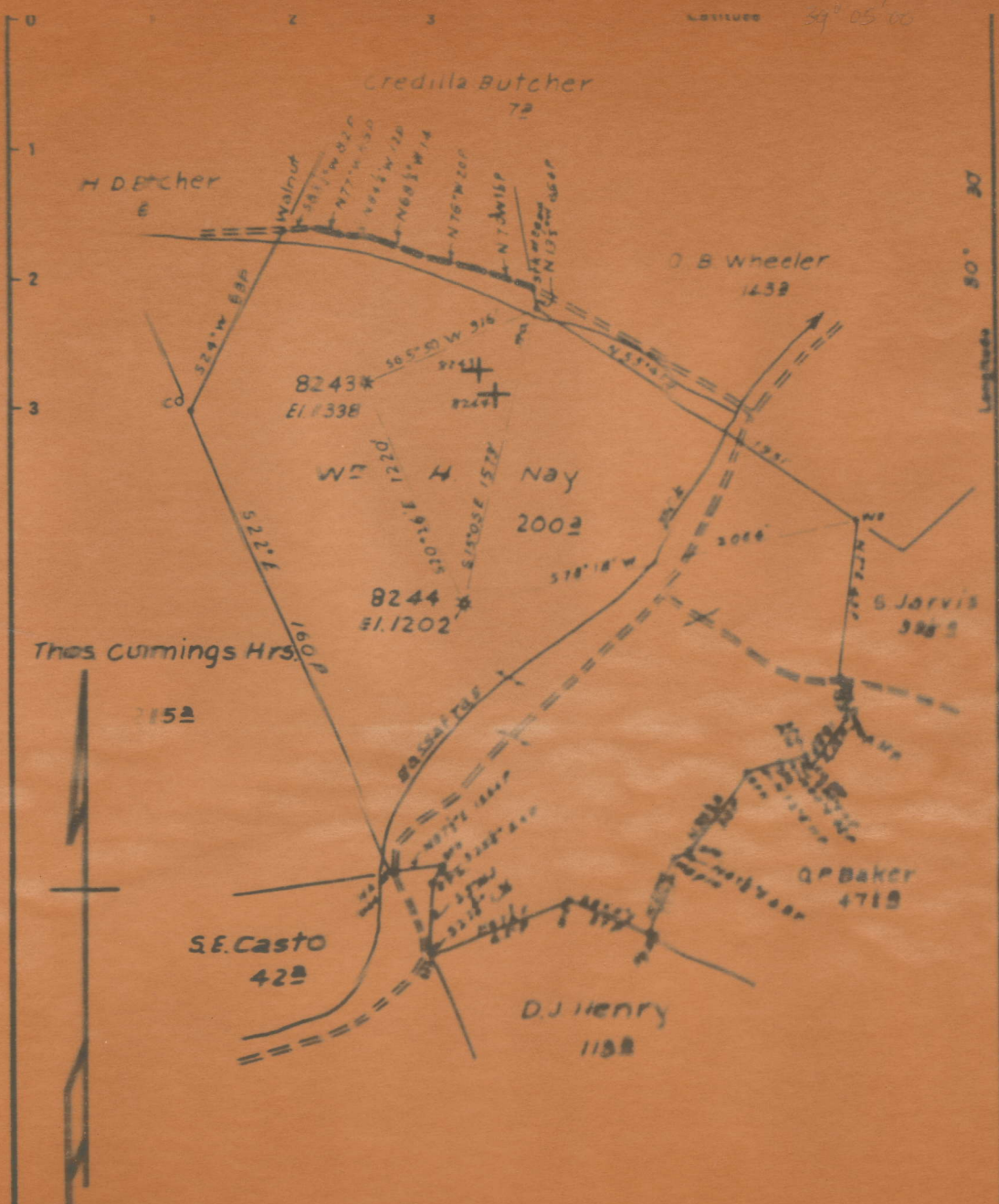

Lew
585A

New Lease
 Drill Deco
 Abandoned 8243

Map Sh 69 57 E 2 P 8 9 50 A 3-6

Company npe Natural Gas Co
 Address Carksburg W. Va.
 Farm W. H. Nay
 Tract Acres 200 Lease No. 53124
 Well (Favoca) Series No. As Shown

STATE OF WEST VIRGINIA
 DEPARTMENT OF MINES
 OIL AND GAS DIVISION
 CHARLESTON

WELL LOCATION MAP

AFFIDAVIT OF PLUGGING AND FILLING WELL

AFFIDAVIT SHOULD BE MADE IN TRIPPLICATE. ONE COPY MAILED TO THE DEPARTMENT, ONE COPY TO BE RETAINED BY THE WELL OPERATOR AND THE THIRD COPY (AND EXTRA COPIES IF REQUIRED) SHOULD BE MAILED TO EACH COAL OPERATOR AT THEIR RESPECTIVE ADDRESSES.

No coal operations.

COAL OPERATOR OR OWNER

Hope Natural Gas Company,

NAME OF WELL OPERATOR

ADDRESS

445 West Main St. Clarksburg, W. Va.

COMPLETE ADDRESS

COAL OPERATOR OR OWNER

WELL AND LOCATION

195

Surface:

ADDRESS

Freemans Creek,

District

LEASE OR PROPERTY OWNER

Lewis,

County

Mrs. O.P. Baker.

Well No. 8243

RD#2 ADDRESS

Wm. H. Nay

Farm

Camden, W. Va.

STATE INSPECTOR SUPERVISING PLUGGING

Harry V. Mize

AFFIDAVIT

STATE OF WEST VIRGINIA,

County of Lewis

ss:

Cecil L. Kittle

and

Carl A. Flesher

being first duly sworn according to law depose and say that they are experienced in the work of plugging and filling oil and gas wells and were employed by Hope Natural Gas Co. well operator, and participated in the work of plugging and filling the above well, that said work was commenced on the 16th day of July, 1951, and that the well was plugged and filled in the following manner:

SAND OR ZONE RECORD		FILLING MATERIAL		PLUGS USED		CASING	
FORMATION	CONTENT	FROM	TO	SIZE & KIND	LOG PULLED	LOG LEFT IN	
Gas 2393	Aquagel	2637	2595	Cement 2595	10-3/4"		
	Aquagel	2595	2385	Cement 2385	166	None	
Gas 2617	Aquagel	2385	1820	Cement 1820			
	Aquagel	1820	235		8-5/8"		
	Cement	235	110		None	378	
	Aquagel	110	35				
	Clay	35	Surface				
					1539	271	
					5-1/2"		
					2309	77	
					2-3/8"		
					2620	None	
COAL BEAMS						DESCRIPTION OF MONUMENT	
(NAME)							
(NAME)							Regular Concrete Marker
(NAME)							
(NAME)							



and that the work of plugging and filling said well was completed on the 27th day of July, 1951.



STATE OF WEST VIRGINIA
DEPARTMENT OF MINES
OIL AND GAS DIVISION

670

Permit No. LEW-585-A **WELL RECORD** Oil or Gas Well Oil (KIND)

Company Hope Natural Gas Company.
Address 445 West Main St. Clarksburg, W. Va.
Farm W.H. Nay Acres 200
Location (waters) _____
Well No. 8243 Elev. 1338
District Freemans Creek County Lewis.
The surface of tract is owned in fee by _____
Address _____
Mineral rights are owned by _____
Address _____
Drilling commenced July 30, 1916
Drilling completed September 9, 1916
Date Shot _____ From _____ To _____
With _____

Casing and Tubing	Used in Drilling	Left in Well	Packers
Size			Kind of Packer
16			
13			
10	166	166	Size of
8 1/4	835	377	
6 5/8	1810	1810	Depth set
5 3/16	2375	2375	
3			Perf. top
2			Perf. bottom
Liners Used			Perf. top
			Perf. bottom

Open Flow _____ /10ths Water in _____ Inch
_____ /10ths Merc. in _____ Inch
Volume _____ Cu. Ft.
Rock Pressure _____ lbs. _____ hrs.
Oil _____ bbls., 1st 24 hrs.
Fresh water none recorded feet _____ feet
Salt water none recorded feet _____ feet

CASING CEMENTED NOT SIZE _____ No. Ft. _____ Date _____
COAL WAS ENCOUNTERED AT 130 FEET 60 INCHES
200 FEET 60 INCHES FEET INCHES
FEET INCHES FEET INCHES

Formation	Color	Hard or Soft	Top	Bottom	Oil, Gas or Water	Depth Found	Remarks
Native coal			130	135			
Pittsburgh Coal			200	205			
Little Dunkard			415	475			
Gas sand			670	700			
First Salt			750	810			
Second Salt			820	1000			
Third Salt			1090	1140			
Little Lime			1704	1724			
Big Lime			1744	1798			
Big Injun			1798	2010			
Thirty foot			2318	2330			
Gordon stray			2372	2379			
Gordon			2391	2415	gas	2393	
Fifth			2615	2625	gas	2617	
Total depth				2637			

