

LATITUDE 39° 00' 00"

80° 35' 00"

LONGITUDE

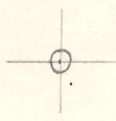

7'5 OGIS topo location

7.5' loc 1.085  
1.89w

15' loc \_\_\_\_\_  
(calc.) \_\_\_\_\_

Company \_\_\_\_\_

Farm \_\_\_\_\_

Quad PETERSON 7 1/2'

County LEWIS

District COURT HOUSE

WELL LOCATION MAP

File No. 041-588A



View  
300

70° 35' 00"

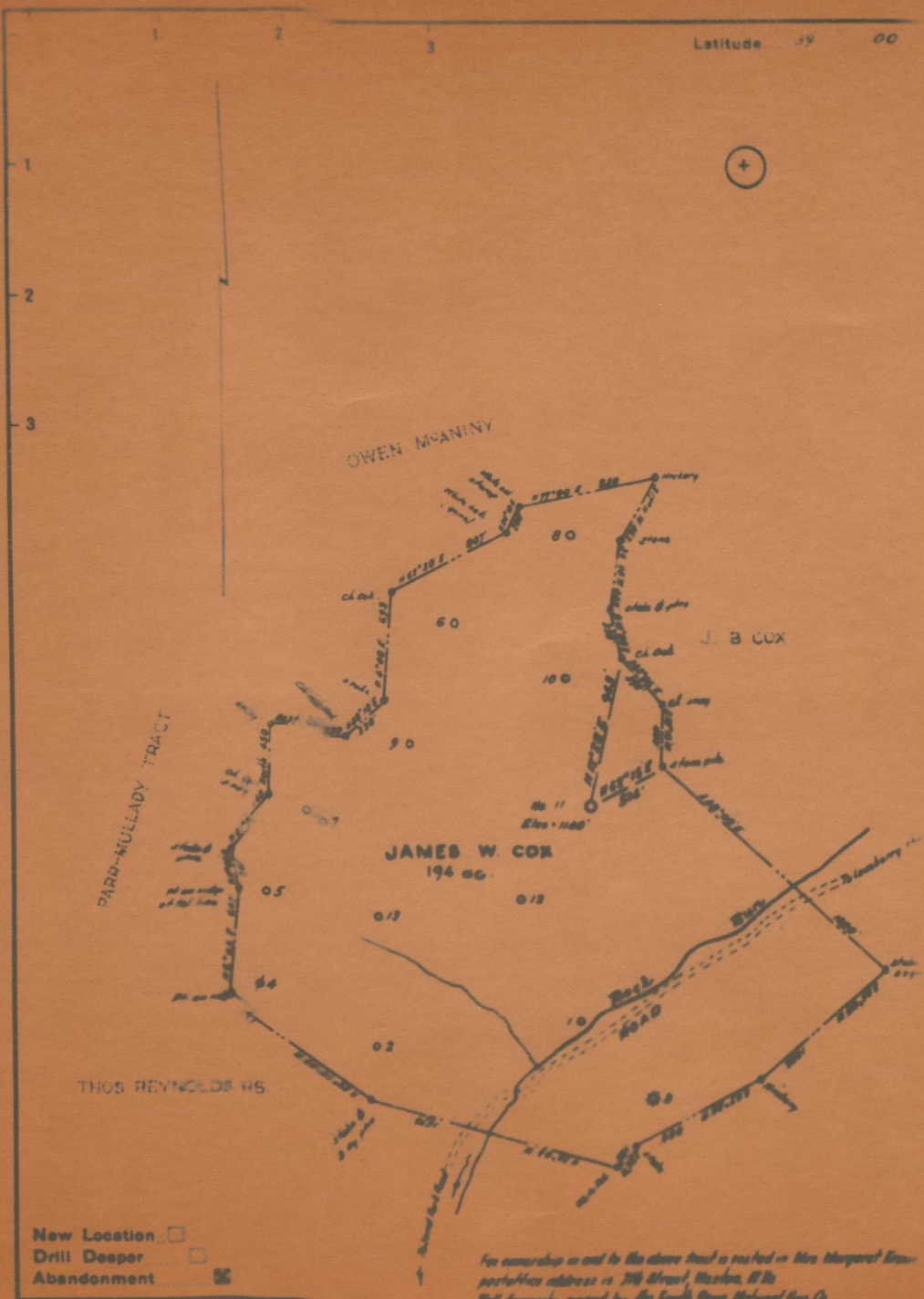

Company **MARTIN LICK**

Address **Wasson, West Va.**

Farm **James W. Cox**

STATE OF WEST VIRGINIA  
 DEPARTMENT OF MINES  
 OIL AND GAS DIVISION  
 CHARLESTON



DEPARTMENT OF MINES AND METALS DIVISION

AFFIDAVIT OF PLUGGING AND FILLING WELL

AFFIDAVIT SHOULD BE MADE IN TRIPlicate. ONE COPY MAILED TO THE DEPARTMENT, ONE COPY TO BE RETAINED BY THE WELL OPERATOR AND THE THIRD COPY AND EXTRA COPIES SHOULD BE MAILED TO THE COUNTY OPERATOR AT THEIR RESPECTIVE ADDRESSES.

COAL OPERATOR OR OWNER

Valley Steel Products Company  
c/o Wayne P. ...  
Box 8473, South Charleston, W. Va.

ADDRESS

COAL OPERATOR OR OWNER

WELL LOCATION  
Court House

ADDRESS

LEASE OR PROPERTY OWNER

Lewis County

ADDRESS

Well No. ...  
James W. Cox Farm

STATE INSPECTOR SUPERVISING PLUGGING

James W. Cox  
V. Maze

STATE OF WEST VIRGINIA, AFFIDAVIT

County of Kanawha  
Homer C. Groves

I, Kenneth B. Minor, being first duly sworn according to law and say that they are experienced in the work of plugging and filling oil and gas wells and were employed by Valley Steel Products Co. and participated in the work of plugging and filling the above well, that said work was commenced on the 14 day of November, 1951 and filled in the following manner:

SAND OR ZONE RECORD	FILLING MATERIAL	DEPTH	PLUGGING USED	CASING		
				CSG PULLED	CSG LEFT IN	
Filled in bottom	Clay	0				
	Cement	208				
	Stone	255				
	Clay	255				
	Cement	245				
	Stone	200				
	Perm. Bridge	Cement	250			
		Stone	230	Tree top		
		Clay	220			
		Cement	210			
Perm. bridge in	Stone	200				
	Clay	185				
	Cement	170	in pipe			
	Stone	150				
Perm. bridge	Stone	110	7" OD	1094	1076	
	Cement	105				
COAL BEAMS	Stone	50	Tree top			
	Clay	0				
(NAME)		000				
(NAME)		000	Valley Steel Prod. Co.			
(NAME)		000	James W. Cox			
(NAME)		000	11-14-51		17-51	

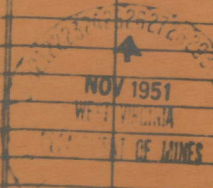

and that the work of plugging and filling was completed on the 17 day of November, 1951.

And further documents with ...

17



JAMES W. COX NO. 11 WELL.

588A

Court House District, Lewis County, W. Va.  
By Valley Steel Products Co., St. Louis, Mo.  
Abandoned under permit Lew-.....-A?  
On 19<sup>4</sup> acres, on Rock Run.  
Elevation, 1140' L.  
Drilling completed Nov. 17, 1901.  
6<sup>5</sup>/<sub>8</sub>" casing, 2170'.  
Plugging record: Completed 11-17-51 (C-11-21-51). 6<sup>5</sup>/<sub>8</sub>" casing,  
pulled 1094', lost 1076'.  
Oil well. Record to Dept. of Mines stamped Oct. 26, 1951.  
Record to RCT from Mrs. Griffith Jan. 16, 1952. Old File No. 673.

	Top.	Bottom.
Pittsburgh Coal	522	- 525
Gordon Sand	2825	- 2850
Fifth Sand (oil, 2989')	2987	- 2995
Total depth		3008





673

STATE OF WEST VIRGINIA DEPARTMENT OF MINES OIL AND GAS DIVISION

WELL RECORD

Permit No. LEW-588-A Oil or Gas Well (KIND)

Company Valley Steel Products Company
Address St. Louis, Mo.
Farm James W. Cox Acres 194
Location (waters) Rock Run
Well No. 11 Elev. 1140'
District Court House County Lewis
The surface of tract is owned in fee by
Mineral rights are owned by
Drilling commenced
Drilling completed November 17, 1901
Date Shot From To
With
Open Flow /10ths Water in Inch
/10ths Merc. in Inch
Volume Cu. Ft.
Rock Pressure lbs. hrs.
Oil bbls., 1st 24 hrs.
Fresh water feet feet
Salt water feet feet

Table with columns: Casing and Tubing, Used in Drilling, Left in Well, Packers. Includes rows for sizes 16, 13, 10, 8 1/4, 6 5/8, 5 3/16, 3, 2 and packer details.

Table with columns: CASING CEMENTED, SIZE, No. Ft., Date. Includes section for COAL WAS ENCOUNTERED AT with columns for FEET and INCHES.

Main well log table with columns: Formation, Color, Hard or Soft, Top, Bottom, Oil, Gas or Water, Depth Found, Remarks. Includes entries for Pittsburgh Coal, Gordon Sand, Fifth Sand, and Total Depth.

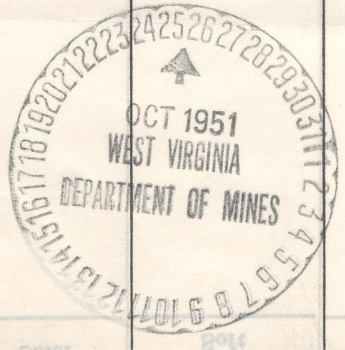

JAN 16 1952

Handwritten red scribble

C-11-21-51

COMPLETED 11-17-51
TUBING & CASING RECOVERED
2" OR 3" PULLED LOST
5-3/16" PULLED LOST
6-5/8" PULLED 1094' LOST 1076'
8 1/2" PULLED LOST
10" PULLED LOST