

LATITUDE 39° 00' 00"

LONGITUDE 80° 37' 30"

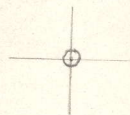

7'5 OGIS topo location

7.5' loc 1.89S 15' loc \_\_\_\_\_  
                  1.07W (calc.) \_\_\_\_\_

Company \_\_\_\_\_

Farm \_\_\_\_\_

Quad GILMER 7 1/2'

County LEWIS

District COURT HOUSE

WELL LOCATION MAP

File No. 041-589A

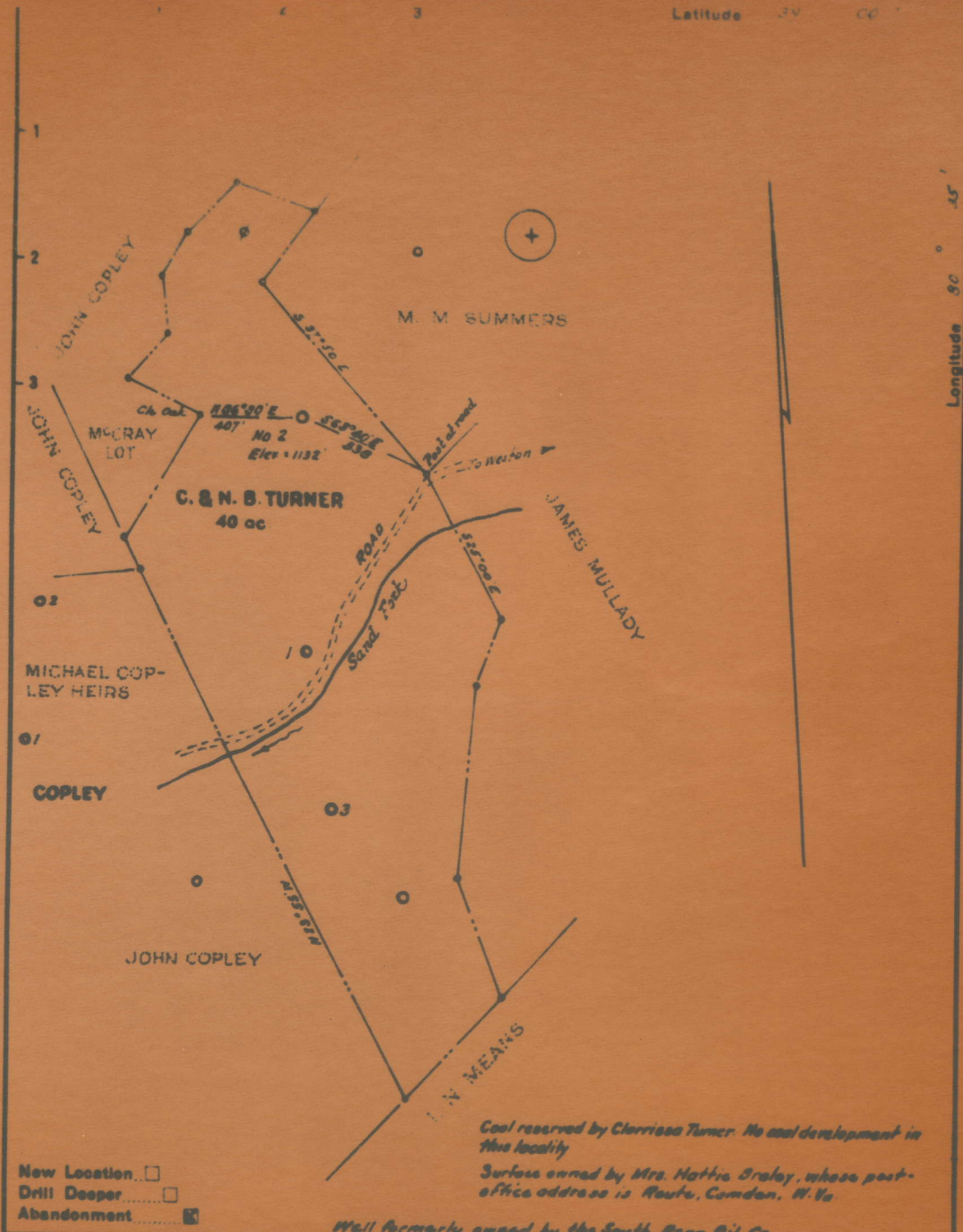

Low  
1898

New Location   
 Drill Deeper   
 Abandonment

Coal reserved by Clerrissa Turner. No coal development in this locality

Surface owned by Mrs. Mattie Gray, whose post-office address is Route, Camden, W. Va.

Well formerly owned by the South Penn Oil Co.

Company MARTIN GLICK  
 Address Wester West Va.  
 Farm C. & N. B. Turner  
 Tract \_\_\_\_\_ Acres \_\_\_\_\_ Lease No. \_\_\_\_\_  
 Well (Farm) No. Two Serial No. \_\_\_\_\_

STATE OF WEST VIRGINIA  
 DEPARTMENT OF MINES  
 OIL AND GAS DIVISION  
 CHARLESTON

WELL LOCATION MAP

AFFIDAVIT OF PLUGGING AND FILLING WELL

AFFIDAVIT SHOULD BE MADE IN TRIPLICATE. ONE COPY MAILED TO THE DEPARTMENT, ONE COPY TO BE RETAINED BY THE WELL OPERATOR AND THE THIRD COPY (AND EXTRA COPIES IF REQUIRED) SHOULD BE MAILED TO EACH COAL OPERATOR AT THEIR RESPECTIVE ADDRESSES.

COAL OPERATOR OR OWNER: Valley Steel Products Co., c/o Wayne Wingo, WELL OPERATOR, Box 1075, South Charleston, W. Va.  
 ADDRESS: COMPLETE ADDRESS  
 WELL AND LOCATION: 19  
 Court House District  
 Lewis County  
 Well No. 2  
 C. & M. B. Turner Farm

STATE INSPECTOR SUPERVISING PLUGGING: Harry V. Mace

AFFIDAVIT

STATE OF WEST VIRGINIA,

County of Kanawha

ss:

Homer C. Groves

and

Kenneth Minor

being first duly sworn according to law depose and say that they are experienced in the work of plugging and filling oil and gas wells and were employed by Valley Steel Products Co., well operator, and participated in the work of plugging and filling the above well, that said work was commenced on the 18 day of November, 19 51, and that the well was plugged and filled in the following manner:

BAND OR ZONE RECORD	FILLING MATERIAL			PLUGS USED	CASING	
	FORMATION	CONTENT	FROM TO		SIZE & KIND	CSG PULLED
		Clay	1750 1630	2" tubing	1750	1075
Tubing st. on		Cement	1630 1520	7" OD pipe	1098	000
wacks at 1750		Stone	1620 1605	4" pipe	682	000
couldn't pull it		Clay	1500 1490	10" pipe	230	000
shot tubing, set		Cement	1490 1480			
bridge at 1750		Stone	1480 1470			
		Clay	1470 1170	Tree to		
		Cement	1120 1110			
		Stone	1110 1100			
		Clay	715 705			
		Cement	705 690			
		Stone	690 680			
		Clay	680 250			
		Cement	250 240			
		Stone	240 225			
COAL SEAMS		Clay	225 000			
(NAME)	DESCRIPTION OF MONUMENT					
(NAME)	Valley Steel Products Co.					
(NAME)	C. & M. B. Turner #2					
(NAME)	11-18 to 11-27-51					

and that the work of plugging and filling said well was completed on the 27 day of November, 19 51.

And further deponents saith not.

*Homer C. Groves*  
*Kenneth Minor*

*llw*  
*589A*



STATE OF WEST VIRGINIA  
DEPARTMENT OF MINES  
OIL AND GAS DIVISION

675

Permit No. LEW-589-A

WELL RECORD

Oil or Gas Well \_\_\_\_\_  
(KIND)

Company Valley Steel Products Company  
 Address St. Louis, Mo.  
 Farm C. & H. B. Turner Acres \_\_\_\_\_  
 Location (waters) Sand Fork  
 Well No. 2 Elev. 1132'  
 District Clayton County Lewis  
 The surface of tract is owned in fee by \_\_\_\_\_  
 Address \_\_\_\_\_  
 Mineral rights are owned by \_\_\_\_\_  
 Address \_\_\_\_\_  
 Drilling commenced \_\_\_\_\_  
 Drilling completed September 14, 1927  
 Date Shot \_\_\_\_\_ From \_\_\_\_\_ To \_\_\_\_\_  
 With \_\_\_\_\_  
 Open Flow \_\_\_\_\_ /10ths Water in \_\_\_\_\_ Inch  
 \_\_\_\_\_ /10ths Merc. in \_\_\_\_\_ Inch  
 Volume \_\_\_\_\_ Cu. Ft.  
 Rock Pressure \_\_\_\_\_ lbs. \_\_\_\_\_ hrs.  
 Oil \_\_\_\_\_ bbls., 1st 24 hrs.  
 Fresh water \_\_\_\_\_ feet \_\_\_\_\_ feet  
 Salt water \_\_\_\_\_ feet \_\_\_\_\_ feet

Casing and Tubing	Used in Drilling	Left in Well	Packers
Size			
16			Kind of Packer
13			
10	230	?	Size of
8 1/4	682	682	
6 1/2	1098	1098	Depth set
5 3/16			
3			Perf. top
2	2830'	2830'	Perf. bottom
Liners Used			Perf. top
			Perf. bottom

CASING CEMENTED	SIZE	No. Ft.	Date

COAL WAS ENCOUNTERED AT	FEET	INCHES

Formation	Color	Hard or Soft	Top	Bottom	Oil, Gas or Water	Depth Found	Remarks
stray			2800	2817			
Gordon			2827	2842			
Total Depth				2860			

675

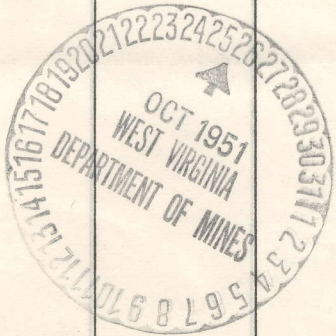

JAN 16 1952  
(Over)