

LATITUDE 39° 00' 00"

80° 35' 00"

LONGITUDE

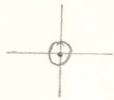

7'5 OGIS topo location

7.5' LOC 2705 15' LOC _____
 0.46w (calc.) _____

Company _____

Farm _____

Quad PETERSON 7 1/2'

County LEWIS

District COURT HOUSE

WELL LOCATION MAP

File No. 041-595A

Lew
5950

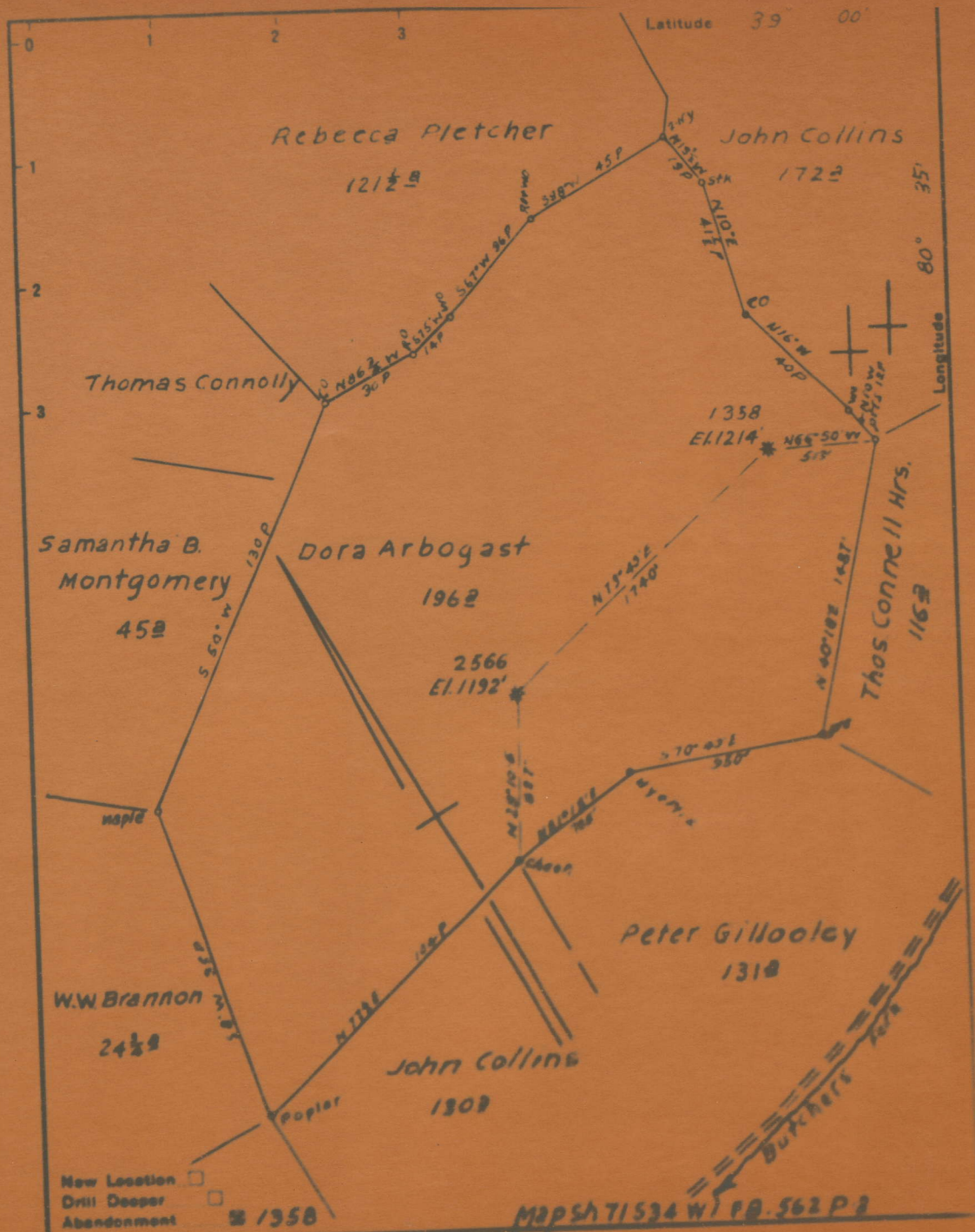

Company Hope Natural Gas Co
Address Clarksburg, W. Va.
Farm Dora Arbogast
Tract Acres 196 Lease No. 22267

STATE OF WEST VIRGINIA
DEPARTMENT OF MINES
OIL AND GAS DIVISION
CHARLESTON

WELL LOCATION MAP

STATE OF WEST VIRGINIA
DEPARTMENT OF MINES
OIL AND GAS DIVISION

AFFIDAVIT OF PLUGGING AND FILLING WELL

AFFIDAVIT SHOULD BE MADE IN TRIPPLICATE. ONE COPY MAILED TO THE DEPARTMENT, ONE COPY TO BE RETAINED BY THE WELL OPERATOR AND THE THIRD (COPY) AND EXTRA COPIES, IF REQUIRED, SHOULD BE MAILED TO EACH COAL OPERATOR AT THEIR RESPECTIVE ADDRESSES.

No coal operations, Hope Natural Gas Company.
COAL OPERATOR OR OWNER NAME OF WELL OPERATOR
 ADDRESS 445 West Main St. Clarksburg, W. Va.
COMPLETE ADDRESS
COAL OPERATOR OR OWNER WELL AND LOCATION 19
 Surfaces Courthouse, District
ADDRESS Lewis, County
LEASE OR PROPERTY OWNER
Weston, W. Va. Well No. 1358
ADDRESS Dora Arbogast, Farm
 STATE INSPECTOR SUPERVISING PLUGGING Harry V. Maze

AFFIDAVIT

STATE OF WEST VIRGINIA,)
 County of Lewis) ss:
Ralph C. Brown and John R. McVey
 being first duly sworn according to law depose and say that they are experienced in the work of plugging and filling oil and gas wells and were employed by Hope Natural Gas Company, well operator, and participated in the work of plugging and filling the above well, that said work was commenced on the 24th day of October, 19 51, and that the well was plugged and filled in the following manner:

LAND OR ZONE RECORD	FILLING MATERIAL		PLUGS USED		CASING							
	FORMATION	COUNTY	FROM	TO	SIZE & QTY	QTY PULLED	QTY LEFT IN					
SE 2761	Arguagel		2770	2720	Cement 2720	10-3/4"						
	Arguagel		2720	2186	Cement 2186	None	.196					
SE 2710-2718	Arguagel		2186	1605	Cement 1605							
	Arguagel		1605	775	Cement 206	8-5/8"						
SE 1653-1715	Cement		775	718		8 1/2	107					
	Arguagel		718	206		7"						
	Arguagel		206	60								
	Clay		60	Surface		1899	277					
						2-3/8"						
						2328	1441					
COAL BEAMS												
DE:												
DE:												
DE:												
DE:												
	DESCRIPTION OF MONUMENT											
	Regular concrete marker											

and that the work of plugging and filling said well was completed on the 15th day of

Court House District, Lewis County, W. Va.
 By Hope Natural Gas Co., 445 W. Main St., Clarksburg, W. Va.
 Abandoned under permit Lew-.....-A?
 On 196 acres.
 Elevation, 1214' L.
 Drilling commenced Sept. 9, 1909; completed Oct. 19, 1909.
 No water recorded.
 10" casing, 196'; 8 $\frac{1}{4}$ " 970'; 6 $\frac{5}{8}$ " 2176'; 2" tubing, 2769'; all left in.
 Casing not cemented.
 Coal was encountered at 738-745'.
 Gas well. Record to Dept. of Mines dated Oct. 18, 1951.
 Record to RCT from Mrs. Griffith Feb. 29, 1952. Old File No. 677.

	Top.	Bottom.
Coal	738	- 745
Little Dunkard Sand	830	- 850
Big Dunkard Sand	960	- 1110?
Gas Sand	1065	- 1115
First Salt Sand	1185	- 1325
Second Salt Sand (gas, 1653 and 1745')	1625	- 1750
Maxton Sand	1945	- 2020
Little Lime	2090	- 2105
Pencil Cave	2105	- 2135
Big Lime	2135	- 2170
Big Injun Sand	2170	- 2350
Gordon Stray Sand (gas, 2740-48')	2740	- 2750
Total depth		2770