

LATITUDE 39° 10' 00"

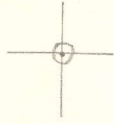

80° 32' 30"

LONGITUDE

7'5 OGIS topo location

7.5' 10C 0.465 15' 10C _____
 1.30W (calc.) _____

Company _____

Farm _____

Quad BIG ISAAC 7 1/2'

County LEWIS

District FREEMANS CREEK

WELL LOCATION MAP

File No. 041-599A

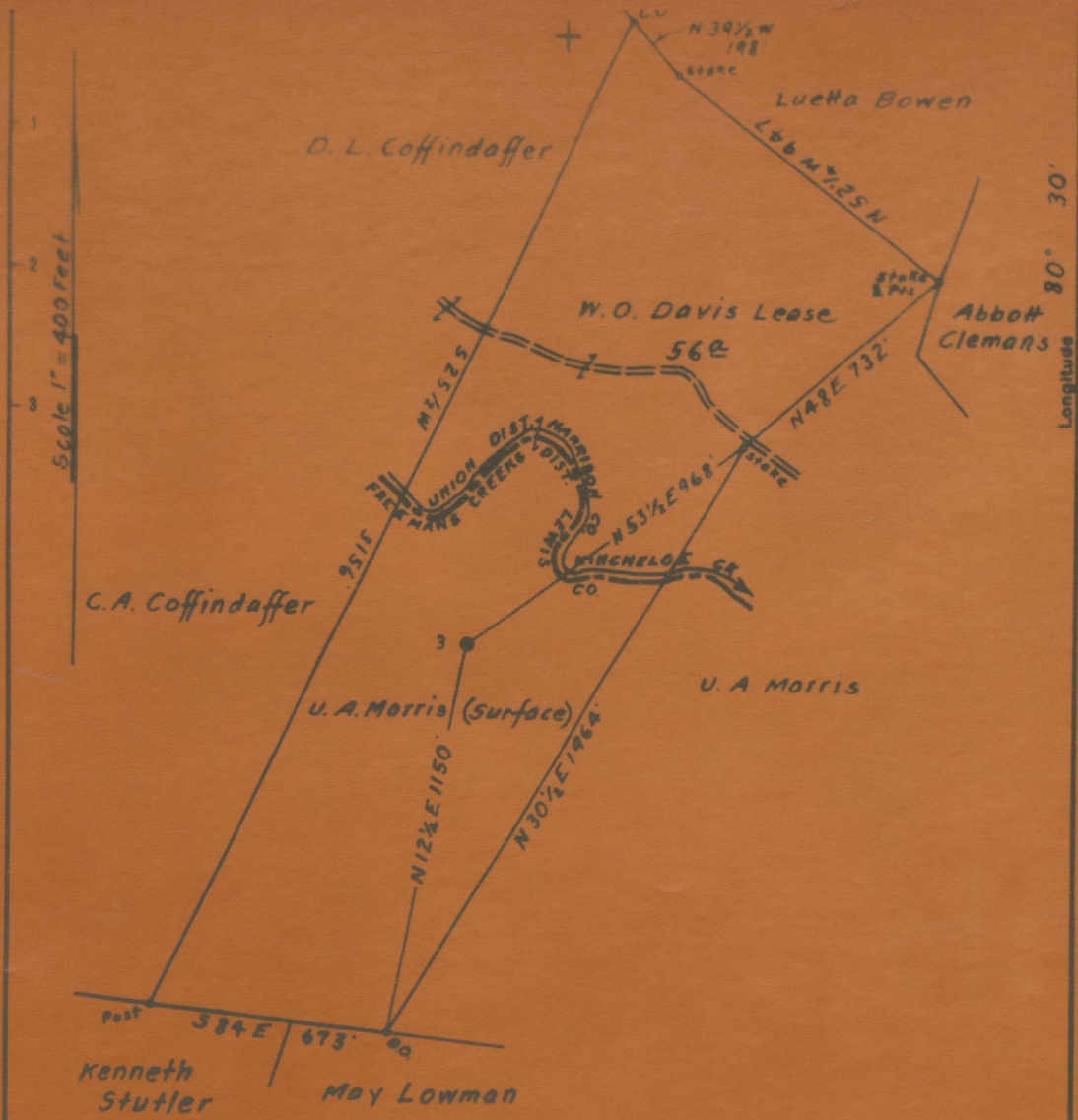

Surface owned by U.A. Morris
 Address: Mr. U.A. Morris, Jane Lew, W. Va.
 Coal owned by Virginia A. Tetrick
 Address: Mrs. Virginia A. Tetrick, P.O. Box No. 267. Clarksburg, W. Va.

- New Location
- Drill Deeper
- Abandonment

On 800 Map 8. Sq. 520 E 3.

| | |
|-------------------------------|--------------------|
| Company | Bradford Supply Co |
| Address | Bradford, Pa. |
| Farm | W.O. Davis |
| Tract | Acres 56 Lease No. |
| Well (Farm) No. | 3 Serial No. |
| | Floor - 1219.65 |
| Elevation (Point 1) - 1219.65 | |

STATE OF WEST VIRGINIA
 DEPARTMENT OF MINES
 OIL AND GAS DIVISION
 CHARLESTON

WELL LOCATION MAP
 FILE NO. L.W. 500-A

Lew
 597A

STATE OF WEST VIRGINIA
DEPARTMENT OF MINES
OIL AND GAS DIVISION

AFFIDAVIT OF PLUGGING AND FILLING WELL

THIS SHOULD BE MADE IN TRIPPLICATE. ONE COPY WILL BE KEPT IN THIS DEPARTMENT. THE COPY TO BE RETURNED BY THE OPERATOR TO THE STATE DEPARTMENT OF MINES. THE OTHER COPIES OF THIS AFFIDAVIT SHOULD BE FILED IN EACH LOCAL OFFICE AT THEIR RESPECTIVE OFFICES.

John A. Patrick
OPERATOR OF COMPANY
1005 207
Martinsburg, West Virginia
ADDRESS

Radford Supply Company
NAME OF WELL OPERATOR
Radford, Pennsylvania
COUNTY ADDRESS
November 17, 1952
WELL AND LOCATION
District
Lewis
County
Well No. 3
a. O. Davis
Farm

INSPECTOR SUPERVISING PLUGGING: HATTY W. LAMB - Martinsburg, W. Va.

AFFIDAVIT

STATE OF WEST VIRGINIA,
County of Lincoln

I, Hugh Craven and Denis Pauley, first duly sworn according to law depose and say that they are experienced in the work of plugging and filling oil and gas wells and were employed by Radford Supply Company as operators, and participated in the work of plugging and filling the above well, that said work commenced on the 3 day of March, 1952, and that the well was plugged and filled in the following manner:

| DEPTH RECORD | FILLING MATERIAL | PLUGS USED | CASING | |
|--------------|--|---------------|------------|-------------|
| | | | CSG PULLED | CSG LEFT IN |
| | Bridge set - 2650' | | | |
| | Neat Cement - 2650' - 2640' | | | |
| | Crushed Stone - 5' | 8 1/2" | 900' | 565' |
| | Clay - 2630' | 6 1/8" | 1850' | 232' |
| | Neat Cement 2550' - 2540' | 2" | 2690' | None |
| | Bridge set - 2500' | | | |
| | Neat Cement - 2300' - 2290' | | | |
| | Crushed Stone - 5' | | | |
| | Clay - 2112' | | | |
| | Neat Cement - 2112' - 2102' | | | |
| | Crushed Stone 5' | | | |
| | Clay - 2000' | | | |
| | Neat Cement 2000' - 1990' | | | |
| | Bridge set - 1495' | | | |
| | Neat Cement - 1495' - 1485' | | | |
| | Crushed Stone 5' | | | |
| | Clay - 1380' | | | |
| | Neat Cement 1380' - 1370' | | | |
| | Bridge set - 1100' | | | |
| | Neat Cement - 1100' - 1090' | | | |
| | Crushed Stone 5' - Clay - 1065' | | | |
| | Neat Cement 1065' - 1055' & 5' | Flushed stone | | |
| BEAMS | Clay - 1000' | | | |
| | Bridge set - 650' | | | |
| | Neat Cement - 650' - 595' | | | |
| | Clay 150' | | | |
| | Neat Cement 10' & 5' Crushed Stone at 150' | | | |
| | Clay to Surface | | | |

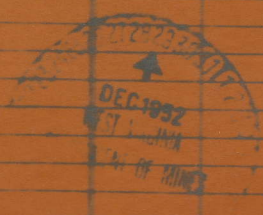

The work of plugging and filling said well was completed on the 8 day of March, 1952.



maps

697

STATE OF WEST VIRGINIA
DEPARTMENT OF MINES
OIL AND GAS DIVISION

WELL RECORD

Permit No. LEW-599-A

Oil or Gas Well _____
(KIND)

Company Bradford Supply Company
Address Bradford, Pa.
Farm W. O. Davis Acres 56
Location (waters) Kinchee Creek
Well No. 3 Elev. Fl. 1219.65'
District Freemans Creek County Lewis
The surface of tract is owned in fee by _____
Address _____
Mineral rights are owned by _____
Address _____

| Casing and Tubing | Used in Drilling | Left in Well | Packers |
|-------------------|------------------|--------------|----------------|
| Size | | | Kind of Packer |
| 16 | | | |
| 13 | | | |
| 10 | | | Size of |
| 8 3/4 | 1165' | 1165' | |
| 6 5/8 | 2082' | 2082' | Depth set |
| 5 3/16 | | | |
| 3 | | | Perf. top |
| 2 | 2690' | 2690' | Perf. bottom |
| Liners Used | | | Perf. top |
| | | | Perf. bottom |

Drilling commenced _____
Drilling completed 1921
Date Shot From _____ To _____
With _____
Open Flow /10ths Water in _____ Inch
/10ths Merc. in _____ Inch
Volume _____ Cu. Ft.
Rock Pressure _____ lbs. _____ hrs.
Oil Initial prod. 8 bbls., 1st 24 hrs.
Fresh water _____ feet _____ feet
Salt water _____ feet _____ feet

| CASING CEMENTED | SIZE | No. Ft. | Date |
|---|-------|---------|-------|
| COAL WAS ENCOUNTERED AT _____ FEET _____ INCHES | | | |
| _____ | _____ | _____ | _____ |
| _____ | _____ | _____ | _____ |
| _____ | _____ | _____ | _____ |

| Formation | Color | Hard or Soft | Top | Bottom | Oil, Gas or Water | Depth Found | Remarks |
|------------------|-------|--------------|------|--------|-------------------|-------------|---------|
| Native Coal | | | 32 | 36 | | | |
| Pittsburgh Coal | | | 615 | 620 | | | |
| Dunkard | | | 1065 | 1105 | | | |
| Salt Sand | | | 1120 | 1153 | Water 1130-1145' | | |
| Big Lime | | | 2030 | 2096 | | | |
| Big Injun | | | 2096 | 2230 | | | |
| Squaw | | | 2233 | 2318 | | | |
| Cent. Sand | | | 2415 | 2466 | | | |
| Fifty-foot Sand | | | 2500 | 2530 | | | |
| Thirty-foot Sand | | | 2607 | 2640 | | | |
| Stray Sand | | | 2685 | | | | |
| Total Depth | | | | 2707' | Oil 2693' | | |

TORPEDO RECORD

2/9/1921 20 qts.
1/27/1942 40 qts. - 2693'

