

LATITUDE 39° 05' 00"

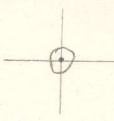

03, 23, 08
LONGITUDE

7'5 OGIS topo location

7.5' loc	<u>0.135</u>	15' loc	_____
	<u>1.40w</u>	(calc.)	_____

Company _____

Farm _____

Quad CAMDEN 7 1/2'

County LEWIS

District FREEMANS CREEK

WELL LOCATION MAP

File No. 041-601A

Low
Gold

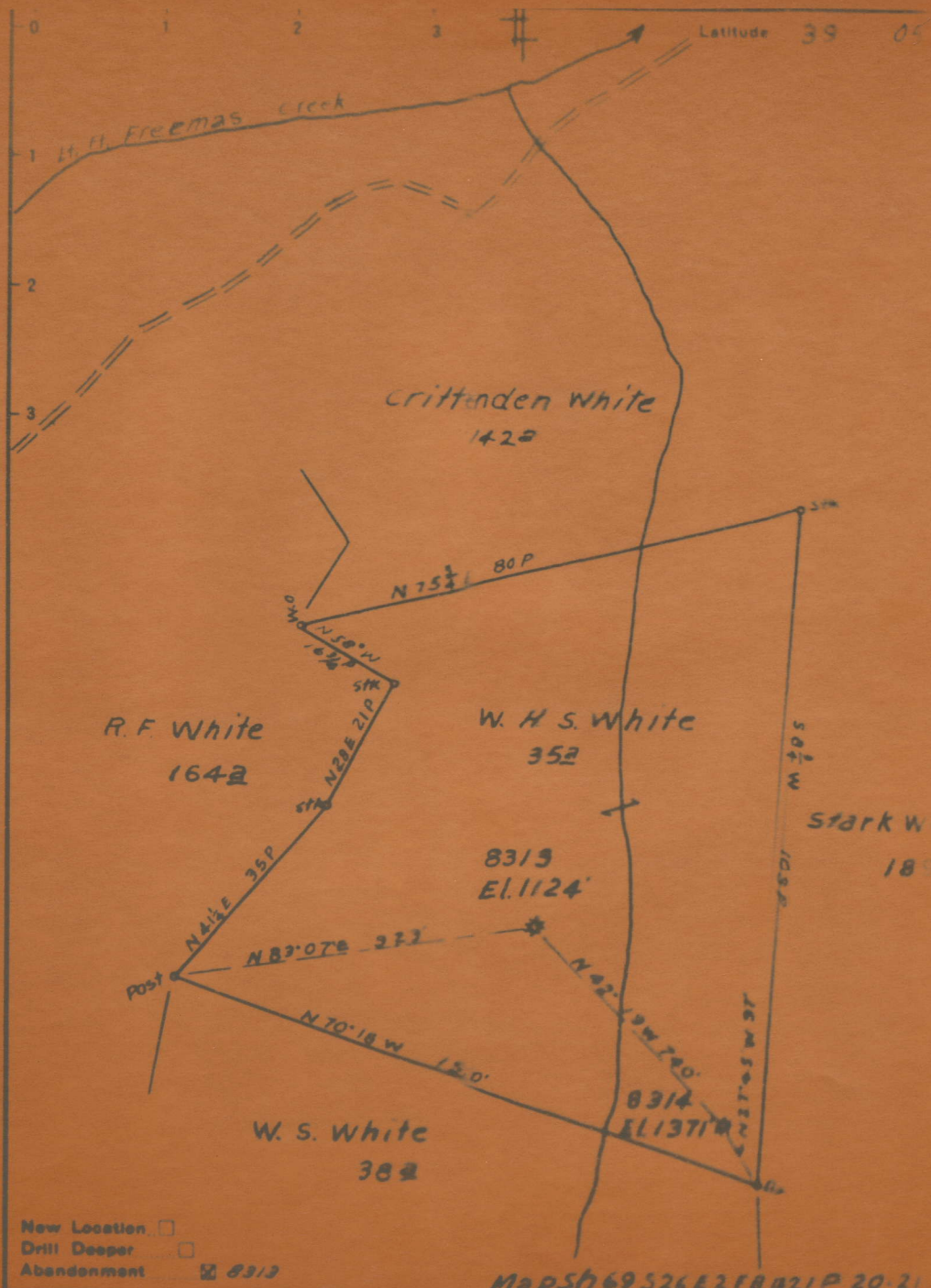

Company Hope Natural Gas Co
 Address Clarksburg, W. Va.
 Farm W. H. S. White
 Tract _____ Acres 14 Lease No. 5320

STATE OF WEST VIRGINIA
 DEPARTMENT OF MINES
 OIL AND GAS DIVISION
 CHARLESTON
 WELL LOCATION MAP



703

STATE OF WEST VIRGINIA
DEPARTMENT OF MINES
OIL AND GAS DIVISION

WELL RECORD

Permit No. LEW-601-A Oil or Gas Well _____ (KIND)

Company Hope Natural Gas Company.
Address 445 West Main St. Clarksburg, W. Va.
Farm W.H.S. White Acres 14
Location (waters) _____
Well No. 8313 Elev. 1124
District Freemans Creek County Lewis
The surface of tract is owned in fee by _____
Address _____
Mineral rights are owned by _____
Address _____
Drilling commenced Dec, 26, 1910
Drilling completed Feb. 2, 1911
Date Shot _____ From _____ To _____
With _____
Open Flow _____ /10ths Water in _____ Inch
_____ /10ths Merc. in _____ Inch
Volume _____ Cu. Ft.
Rock Pressure _____ lbs. _____ hrs.
Oil _____ bbls., 1st 24 hrs.
Fresh water none recorded feet _____ feet
Salt water none recorded feet _____ feet

Casing and Tubing	Used in Drilling	Left in Well	Packers
Size			Kind of Packer
16			
13	<u>31</u>	<u>31</u>	
10	<u>176</u>	<u>Pulled</u>	Size of
8 1/4	<u>856</u>	<u>Pulled</u>	
6 5/8	<u>1564</u>	<u>1564</u>	Depth set
5 3/16	<u>2135</u>	<u>2135</u>	
3			Perf. top
2			Perf. bottom
Liners Used			Perf. top
			Perf. bottom

NOT
CASING CEMENTED _____ SIZE _____ No. Ft. _____ Date _____
Below coal
COAL WAS ENCOUNTERED AT _____ FEET _____ INCHES
_____ FEET _____ INCHES FEET _____ INCHES
_____ FEET _____ INCHES FEET _____ INCHES

Formation	Color	Hard or Soft	Top	Bottom	Oil, Gas or Water	Depth Found	Remarks
Little Dunkard			440	478			
Big Dunkard			535	580			
Gas sand			600	630			
First Salt			705	765			
Second Salt			795	850			
Maxon			1365	1380			
Little Lime			1445	1463			
Pencil cave			1463	1495			
Big Lime			1495	1562	show oil	1500	
Big Injun			1562	1664			
Squaw			1670	1762			
Gantz			1850	1868			
Thirty foot			2064	2096			
Gordon stray			2134	2142	gas	2137	
Gordon			2151	2203	gas	2159	
Fifth			2369	2388	gas	2371	
Total dept:				2388			

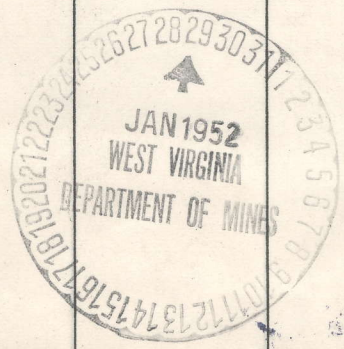

(Over)
FEB 11 1953

