

LATITUDE 39° 02' 30"

LONGITUDE 80° 32' 30"

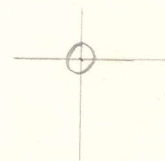

7.5 OGIS topo location

7.5' loc 272 S 15' loc _____
 0.97 W (calc.) _____

Company _____

Farm _____

Quad CAMDEN 7 1/2'

County Lewis

District COURT HOUSE

WELL LOCATION MAP

File No. 041-607A

Salem
677

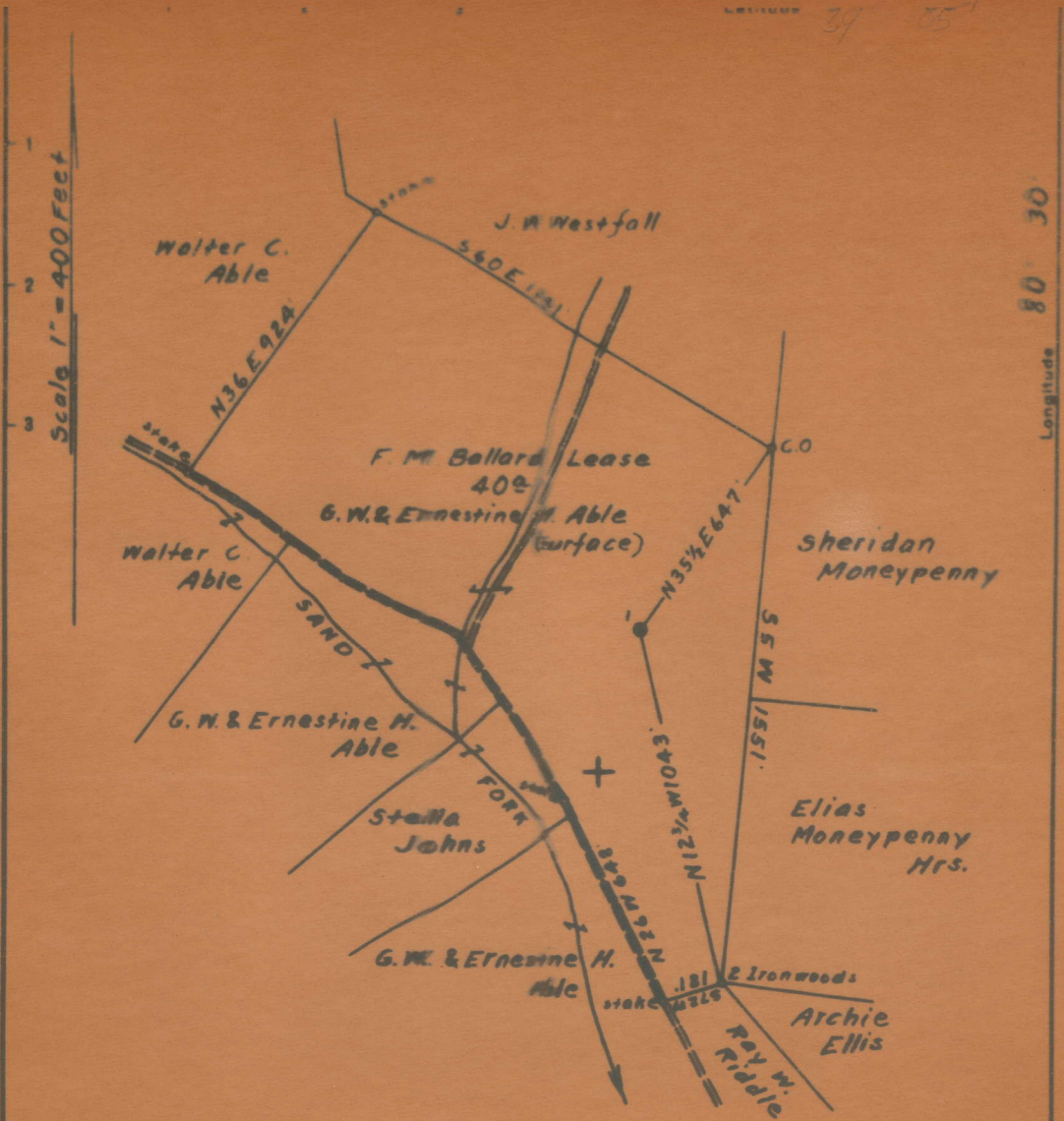

Surface owned by G.W. & Ernestine H. Able.
 Address: Mr. G.W. Able, R.F.D. No. 2, Weston, W. Va.
 No Coal.

New Location
 Drill Deeper
 Abandonment

On 800' Map No. 28. Sqs. 531 E 3.

Company William Moses
 Address Salem, W. Va.
 Farm F.M. Ballard
 Tract _____ Acres 40 Lease No. _____
 Well (Farm) No. 1 Serial No. _____

STATE OF WEST VIRGINIA
 DEPARTMENT OF MINES
 OIL AND GAS DIVISION
 CHARLESTON

WELL LOCATION MAP

STATE OF WEST VIRGINIA
DEPARTMENT OF MINES
COAL AND GAS DIVISION

AFFIDAVIT OF PLUGGING AND FILLING WELL

AFFIDAVIT SHOULD BE MADE IN TRIPPLICATE. ONE COPIED BY THE DEPARTMENT, ONE COPY TO BE RETAINED BY THE WELL OPERATOR AND THE THIRD COPY (AND EXTRA COPIES IF REQUIRED) ONLY SHOULD BE TO EACH COAL OPERATOR AT THEIR RESPECTIVE ADDRESSES

COAL OPERATOR OR OWNER: _____ NAME OF WELL OPERATOR: _____
 ADDRESS: _____ COMPLETE ADDRESS: _____
 COAL OPERATOR OR OWNER: _____ WELL AND LOCATION: _____ 19 52
 ADDRESS: _____ Courthouse District
 LEASE OR PROPERTY OWNER: _____ Lewis County
 ADDRESS: _____ Well No. _____
 J. S. Ballard Farm

STATE INSPECTOR SUPERVISING PLUGGING: _____

AFFIDAVIT

STATE OF WEST VIRGINIA.

County of Harrison

SSE:

Geo. Moses

and _____ the Valley

being first duly sworn according to law depose and say that they are experienced in the work of plugging and filling oil and gas wells and were employed by Geo. Moses well operator, and participated in the work of plugging and filling the above well, that said work was commenced on the 20 day of May 19 52, and that the well was plugged and filled in the following manner:

BAND OR ZONE RECORD FORMATION	FILLING MATERIAL		PLUGS USED		CASING	
	CONTENT	FROM	TO	SIZE & KIND	CSG PULLED	CSG LEFT IN
Clay		2160	2135		2129	2 1/2"
Cent. 65'		2125	2115			
Clay		2115	1900		1408	687 6-5/8"
Cnt.		1900	1800			
Bridge		1400	1390	1300		
Clay		1390	1130			
Cnt.		1130	120			
Bridge		650	635	635	700	116; 8"
Clay		635	400			
Cnt.		500	400			
Bridge		243	233	Surface	213	10"
Clay		233	Surface			

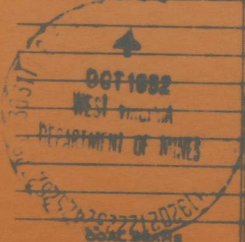

DESCRIPTION OF MONUMENT
 Erected marker according to law.

(NAME) _____
 (NAME) _____
 (NAME) _____
 (NAME) _____

and that the work of plugging and filling said well was completed on the 1st day of June, 19 52.

And further deposes that _____

F. M. BALLARD NO. 1 WELL.

607A

Court House District, Lewis County, W. Va.

By Wm. Moses; Salem, W. Va.

Abandoned under permit Lew-.....-A?

On.....acres.

Elevation, ' L.

Drilling completed May 7, 1910.

This well was drilled to 2794', but in 1918 it was plugged partially to 2160'. As now the total depth is 2160'.

10" casing, 213'; 8 $\frac{1}{4}$ ", 816'; 6 $\frac{5}{8}$ ", 2095'; 2" tubing, 2129'.

Gas? well. Record to Dept. of Mines stamped May 16, 1952.

Record to RCT from Mrs. Griffith Dec. 10, 1952. O.F.No.700.

	Top.	Bottom.
Little Dunkard Sand	520	- 540
Big Dunkard Sand	630	- 660
Gas Sand	800	- 840
Salt Sands	1150	- 1490
Maxton Sand	1850	- 1862
Little Lime	1885	- 1900
Big Lime	1925	- 1980
Big Injun Sand	1980	- 2160
Total depth		2794
Filled in 1918 to present total depth		2160



700

STATE OF WEST VIRGINIA
DEPARTMENT OF MINES
OIL AND GAS DIVISION

WELL RECORD

Permit No. LEW-007-A

Oil or Gas Well _____
(KIND)

Company Wm. Moses
 Address Salem, W. Va.
 Farm F. M. Ballard Acres _____
 Location (waters) _____
 Well No. One Elev. _____
 District Courthouse County Lewis
 The surface of tract is owned in fee by _____
 Address _____
 Mineral rights are owned by _____
 Address _____
 Drilling commenced _____
 Drilling completed May 7, 1910
 Date Shot From _____ To _____
 With _____
 Open Flow /10ths Water in _____ Inch
 /10ths Merc. in _____ Inch
 Volume _____ Cu. Ft.
 Rock Pressure _____ lbs. _____ hrs.
 Oil _____ bbls., 1st 24 hrs.
 Fresh water _____ feet _____ feet
 Salt water _____ feet _____ feet

Casing and Tubing	Used in Drilling	Left in Well	Packers
Size			Kind of Packer
16			
13			
10		213	Size of
8 1/4		816	
6 5/8		2095	Depth set
5 3/16			
3		2129	Perf. top
2		2129	Perf. bottom
Liners Used			Perf. top
			Perf. bottom

CASING CEMENTED _____ SIZE _____ No. Ft. _____ Date _____
 COAL WAS ENCOUNTERED AT _____ FEET _____ INCHES
 _____ FEET _____ INCHES FEET _____ INCHES
 _____ FEET _____ INCHES FEET _____ INCHES

Formation	Color	Hard or Soft	Top	Bottom	Oil, Gas or Water	Depth Found	Remarks
Lt. Dunkard			520	540			
Big "			630	660			
Gas Sand			800	840			
Salt Sands			1150	1490			
Maxon			1850	1862			
Lt. Lime			1885	1900			
Big Lime			1925	1980			
Injun			1980	2160			
Total				2160			

This well was drilled to 2794, but in 1918 it was plugged Partially to 2160. As now the total depth is 2160

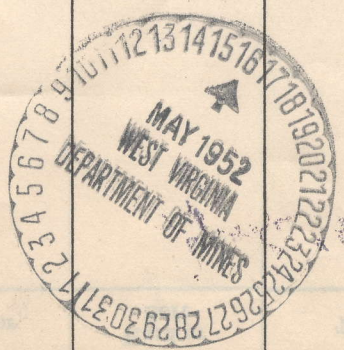

DEC 10 1952