

LATITUDE 39°02'30"

80°40'00" LONGITUDE

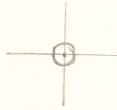

T5 OGIS topo location

7.5' 10C 174S
155W

15' 10C _____
(calc.) _____

Company _____

Farm _____

Quad VADIS

County LEWIS

District FREEMANS CREEK

WELL LOCATION MAP

File No. 041-609A

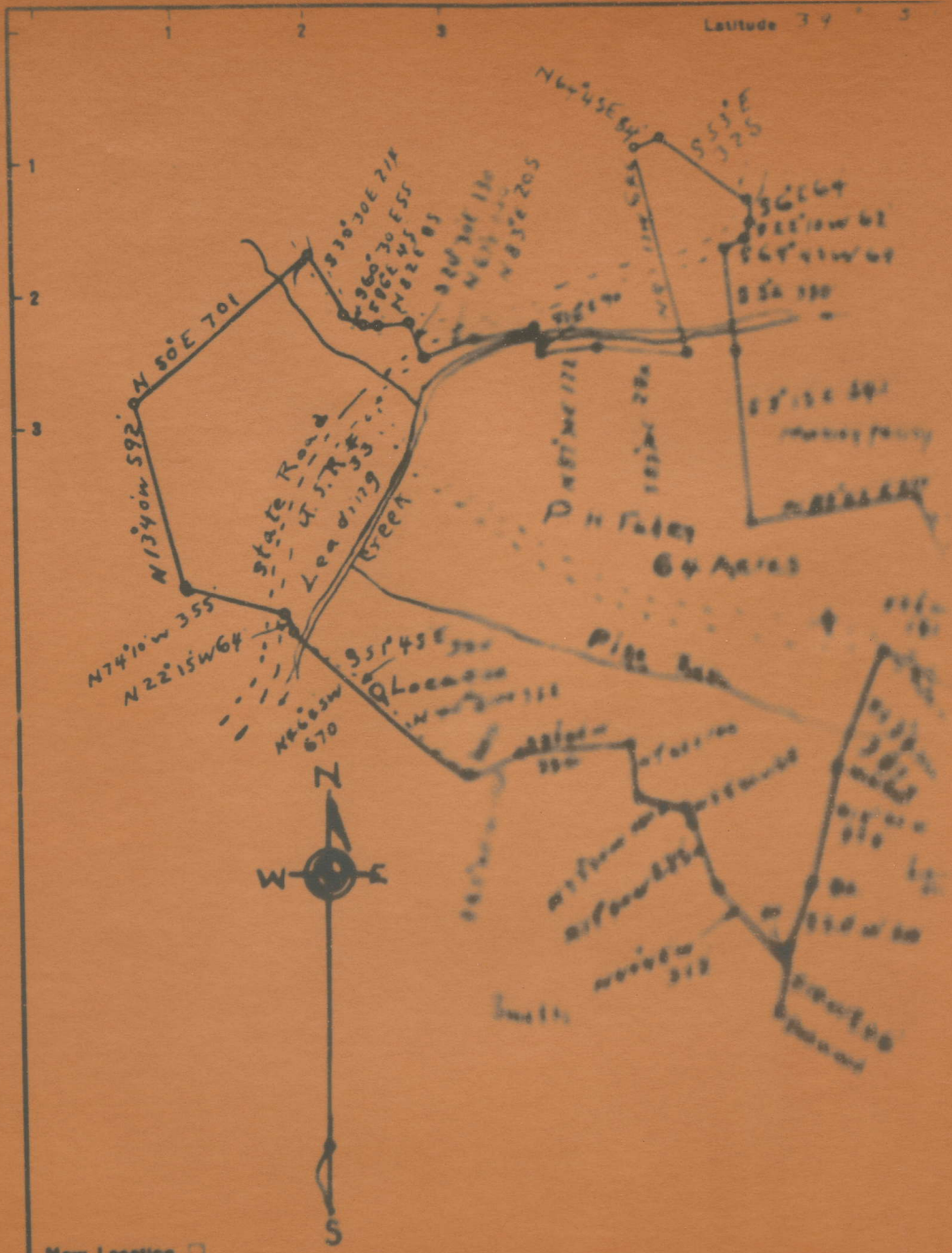

See 607A

- New Location
- Drill Deeper
- Abandonment

Company F. G. Bish
 Address Clarksburg, W. Va.
 Farm P. H. Fabey
 Tract _____ Acres 64 Lease No. _____

STATE OF WEST VIRGINIA
 DEPARTMENT OF MINES
 Oil, Gas and Invention
 CHARLESTON

WELL LOCATION W.

STATE OF WEST VIRGINIA
DEPARTMENT OF MINES
OIL AND GAS DIVISION

AFFIDAVIT OF PLUGGING AND FILLING WELL

AFFIDAVIT SHOULD BE MADE IN TRIPPLICATE. ONE COPY MAILED TO THE DEPARTMENT, ONE COPY TO BE RETAINED BY THE WELL OPERATOR AND THE THIRD COPY (AND EXTRA COPIES IF REQUIRED) SHOULD BE MAILED TO EACH COAL OPERATOR AT THEIR RESPECTIVE ADDRESSES.

F.O. Bish

COAL OPERATOR OR OWNER: **F.O. Bish** NAME OF WELL OPERATOR: **Box 428 Clarksburg W Va**

ADDRESS: **August 18 1952** COMPLETE ADDRESS: **19**

COAL OPERATOR OR OWNER: **Freemans Creek** WELL AND LOCATION: **19**

ADDRESS: **Lewis** District: **County**

LEASE OR PROPERTY OWNER: **One** Well No.: **One**

ADDRESS: **P F Fahay Hrs** Farm: **Farm**

STATE INSPECTOR SUPERVISING PLUGGING: **Harry V Maze**

AFFIDAVIT

STATE OF WEST VIRGINIA,
County of Sevier } ss:
F.O. Bish

and **Eric Knisley**

being first duly sworn according to law depose and say that they are experienced in the work of plugging and filling oil and gas wells and were employed by well operator, and participated in the work of plugging and filling the above well, that said work was commenced on the 26th day of July 1952, 1952, and that the well was plugged and filled in the following manner:

SAND OR ZONE RECORD FORMATION	FILLING MATERIAL	PLUGS USED SIZE & KIND	CASING	
			CSG PULLED	CSG LEFT IN
Blue Monday	Clay	Cement	8" 1200	117
Maxon Sand	Clay	Cement		
Salt Sand	Clay	Cement		
Big Dunkard Sand	Clay	Cement		
Little Dunkard Sand	Clay	Cement	10" 12	190
COAL SEAMS	Below Coal Seams		DESCRIPTION OF MONUMENT	
(NAME)			Cement block 2ft square	
(NAME)				
(NAME)				
(NAME)				

and that the work of plugging and filling said well was completed on the 13th day of August 1952, 1952.



STATE OF WEST VIRGINIA
DEPARTMENT OF MINES
OIL AND GAS DIVISION

WELL RECORD

Permit No. CEW-609-A Oil or Gas Well _____ (KIND)

Company F.G. Bish
 Address Box 428 Clarksburg West Va
 Farm P.H. Fahay Hrs Acres 64
 Location (waters) Leading Creek
 Well No. 1 Elev. 789
 District Freemans Cr County Lewis
 The surface of tract is owned in fee by Fahay Hrs
 Address _____
 Mineral rights are owned by Fahay Hrs
 Address Alum Bridge W Va
 Drilling commenced _____
 Drilling completed Feb 1922
 Date Shot July 1922 From 1330 To 1340
 With 60 qts.
 Open Flow _____ /10ths Water in _____ Inch
 _____ /10ths Merc. in _____ Inch
 Volume _____ Cu. Ft.
 Rock Pressure _____ lbs. _____ hrs.
 Oil 25 Bbls bbls., 1st 24 hrs.
 Fresh water 50 ft feet feet
 Salt water None feet feet

Casing and Tubing	Used in Drilling	Left in Well	Packers
Size			Kind of Packer
16			
13			<u>Hook W1</u>
10	<u>202</u>	<u>202</u>	Size of
8 1/4	<u>715</u>	<u>115</u>	<u>5" 8"</u>
6 5/8			Depth set
5 3/16	<u>1317</u>	<u>1317</u>	<u>1317</u>
3			Perf. top
2			Perf. bottom
Liners Used			Perf. top
			Perf. bottom

CASING CEMENTED	SIZE	No. Ft.	Date
COAL WAS ENCOUNTERED AT <u>250</u> FEET <u>24</u> INCHES			
	FEET	INCHES	FEET INCHES
	FEET	INCHES	FEET INCHES

Formation	Color	Hard or Soft	Top	Bottom	Oil, Gas or Water	Depth Found	Remarks
Bittle Dunkard				250	300		
Big Dunkard				430	438		
Salt Sand				900	1040		
Maxon Sand				1153	1163		
Little Lime				1290	1317		
Blue Monday Sand				1317	1362	<u>Oil</u>	<u>1330-40</u>
Total Depth					1364	Lime	
Well below Pittsburg Coal							

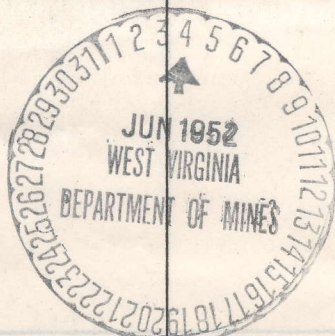

DEC 2 1952