

Latitude 39° 05'

Longitude 80° 25'

0.60S
3.60 W

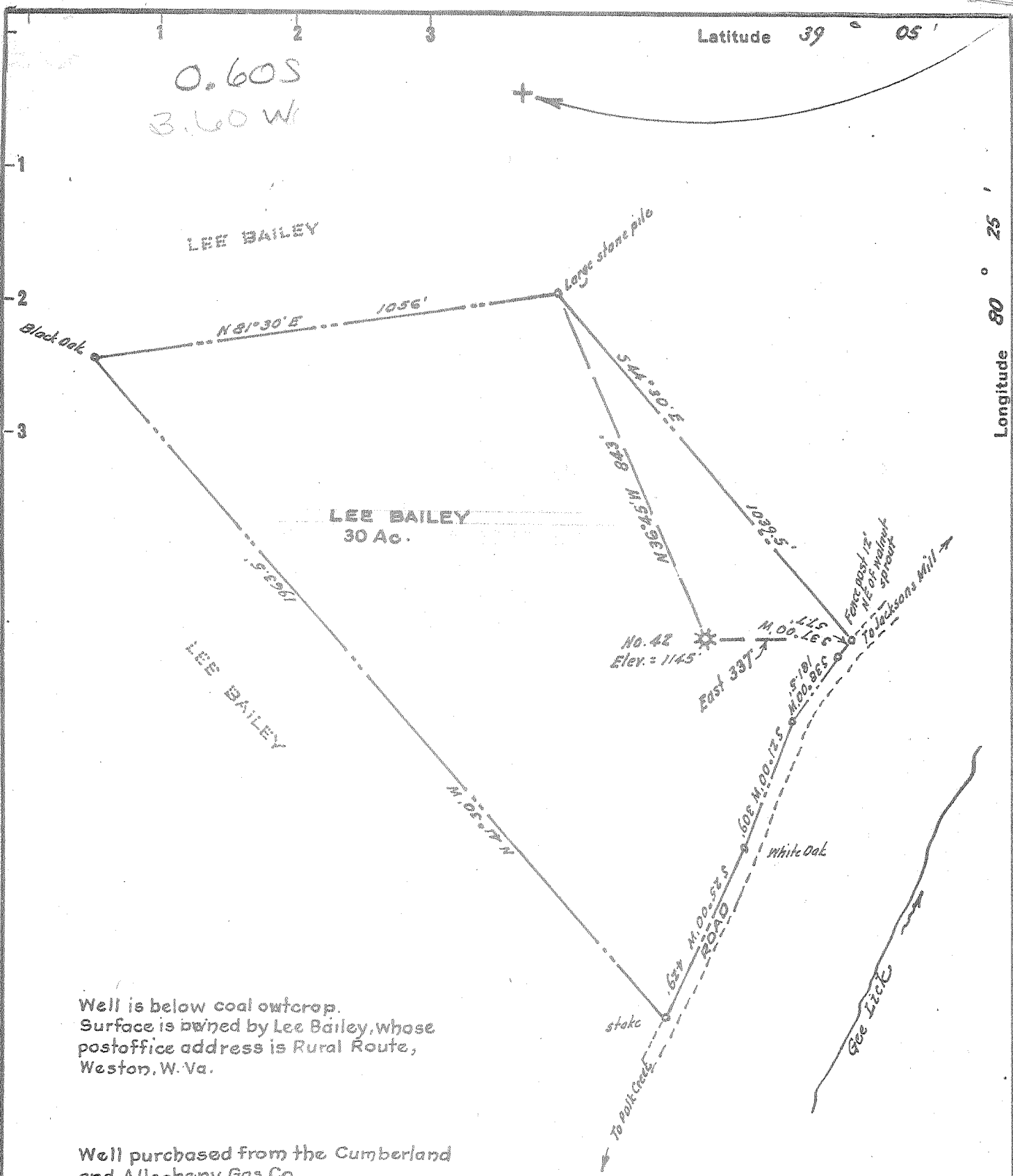

Well is below coal outcrop.
 Surface is owned by Lee Bailey, whose
 postoffice address is Rural Route,
 Weston, W. Va.

Well purchased from the Cumberland
 and Allegheny Gas Co.,
 C. & A. lease No. 263

Tract shown is the 30 ac. part
 of the J. L. Bailey 59 ac. lease.

New Location...
 Drill Deeper.....
 Abandonment.....

Company WEINER BROTHERS
 Address 607 Clark Bldg, Pittsburgh, Pa.
 Farm J. L. J. Bailey
 Tract _____ Acres 59 Lease No. _____
 Well (Farm) No. 42 Serial No. _____
 Elevation (Spirit Level) 1145
 Quadrangle Weston
 County Lewis District Freemans Cr
 Engineer W. H. [Signature]
 Engineer's Registration No. 1227
 File No. _____ Drawing No. _____
 Date October 1955 Scale 1" = 300'

STATE OF WEST VIRGINIA
 DEPARTMENT OF MINES
 OIL AND GAS DIVISION
 CHARLESTON

WELL LOCATION MAP
 FILE NO. LEW-645-A

+ Denotes location of well on United States
 Topographic Maps, scale 1 to 62,500, lat-
 itude and longitude lines being represented
 by border lines as shown.

— Denotes one inch spaces on border line
 of original tracing.



738

STATE OF WEST VIRGINIA
 DEPARTMENT OF MINES Formerly, Cumberland & Allegheny
 OIL AND GAS DIVISION Gas Company

Quadrangle Weston
 Permit No. 145-A

WELL RECORD

Oil or Gas Well _____
 (KIND)

Company Weiner Brothers (Max Weiner)
 Address Pittsburgh, Pennsylvania
 Farm J. L. J. Bailey Acres 59
 Location (waters) _____
 Well No. 1-12 Elev. 1145
 District Freemans Crk County Lewis
 The surface of tract is owned in fee by _____
 Address _____
 Mineral rights are owned by _____
 Address _____
 Drilling commenced September 30, 1910
 Drilling completed November 9, 1910
 Date Shot _____ From _____ To _____
 With _____
 Open Flow _____ /10ths Water in _____ Inch
 _____ /10ths Merc. in _____ Inch
 Volume _____ Cu. Ft.
 Rock Pressure _____ lbs. _____ hrs.
 Oil _____ bbls., 1st 24 hrs.
 Fresh water _____ feet _____ feet
 Salt water _____ feet _____ feet

Casing and Tubing	Used in Drilling	Left in Well	Packers
Size			Kind of Packer
16	Conductor 12'		
13			
10	190'	pulled	Size of <u>6-5/8 x 3</u>
8 1/4	850'	"	
6 3/4	1409'	1409'	Depth set <u>1920'</u>
5 3/16	in well	not given	
3			Perf. top
2			Perf. bottom
Liners Used			Perf. top
			Perf. bottom

CASING CEMENTED _____ SIZE _____ No. Ft. _____ Date _____

COAL WAS ENCOUNTERED AT _____ FEET _____ INCHES
 _____ FEET _____ INCHES _____ FEET _____ INCHES
 _____ FEET _____ INCHES _____ FEET _____ INCHES

Formation	Color	Hard or Soft	Top	Bottom	Oil, Gas or Water	Depth Found	Remarks
Sand, red rock & slate			0	220			
Little Dunkard			220	250			
Big Dunkard			365	395			
Gas Sand			570	610			
First Salt Sand			685	750			
Second Salt Sand			782	807			
Third Salt Sand			817	950			
Maxon			1194	1274			
Little Lime			1286	1311			
Pencil Cave			1311	1313			
Big Lime			1315	1375			
Big Injun			1375	1485			
Squaw			1515	1533			
Gant			1620	1640			
Fifty-Foot			1745	1775			
Thirty-Foot			1825	1845			
Gordon Stray			1870	1947			
Gordon			1947	1974			Gas 1950' - 100,000 MCF
Fourth Sand			1995	2010			Gas 2177-2185'
Fifth Sand			2174	2188			
Total Depth				2195			Well gauged 2,180,952 cu. f. was not shot original rock pressure 500%

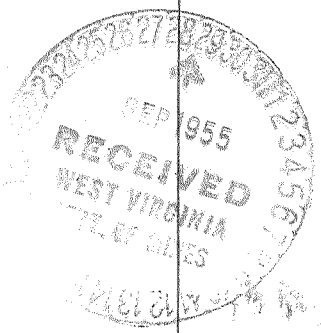

JUNE 21 1956