

LATITUDE 39° 05' 00"

80° 17' 30"

LONGITUDE

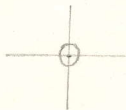

7.5 OGIS topo location

7.5' 10C 226S 15' 10C _____
 2.05W (calc.) _____

Company _____

Farm _____

Quad BERLIN 7 1/2'

County LEWIS

District HACKERS CREEK

WELL LOCATION MAP

File No. 041-G52A

Low
6211

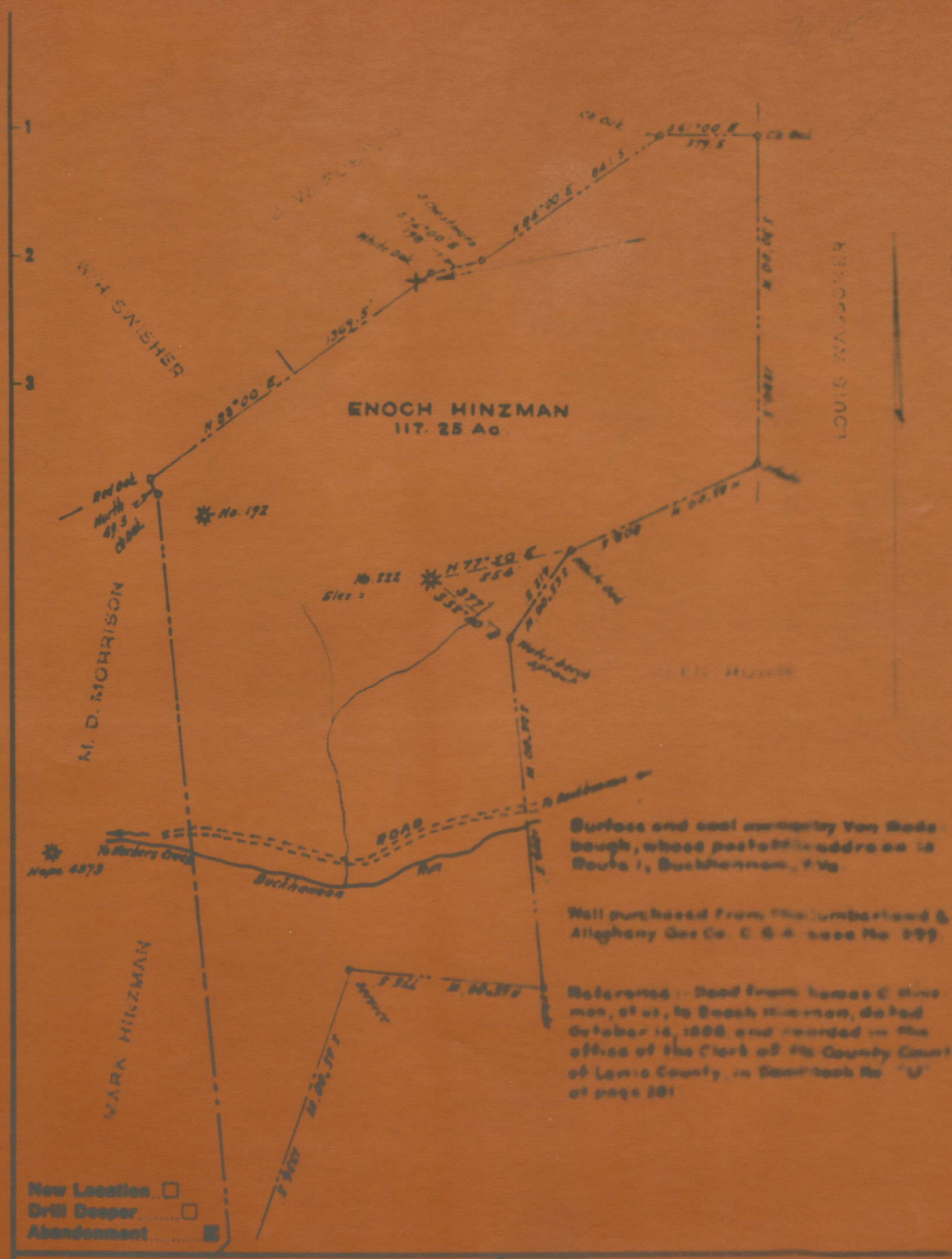

Surface and coal ownership Van Bleds
bough, whose postoffice address is
Route 1, Buckhannon, W. Va.

Well purchased from The Cumberland &
Allegheny Gas Co. C. G. & Co. No. 399

Referenced: Deed from James C. Hinz-
man, et al, to Enoch Hinzman, dated
October 14, 1888 and recorded in the
office of the Clerk of the County Court
of Lewis County, in Book No. "U"
at page 281

Company WEINER BROTHERS
 Address 1307 Clark Bldg. Pittsburgh, Penna.
 Name Enoch Hinzman
 Tract _____ Acres 117.25 Lease No. _____
 Well (Form) No. 322 Serial No. _____

STATE OF WEST VIRGINIA
 DEPARTMENT OF MINES
 OIL AND GAS DIVISION
 CHARLESTON

WELL LOCATION MAP
 FILE NO. _____

AFFIDAVIT OF PLUGGING AND FILLING WELL

AFFIDAVIT SHOULD BE MADE IN TRIPPLICATE. ONE COPY MAILED TO THE DEPARTMENT. ONE COPY TO BE RETAINED BY THE WELL OPERATOR AND THE THIRD COPY (AND EXTRA COPIES IF REQUIRED) SHOULD BE MAILED TO EACH COAL OPERATOR AT THEIR RESPECTIVE ADDRESSES.

COAL OPERATOR OR OWNER

ADDRESS

COAL OPERATOR OR OWNER

ADDRESS

LEASE OR PROPERTY OWNER

ADDRESS

Werner Brothers
NAME OF WELL OPERATOR
207 Clark Mt. Pike, Pa
COMPLETE ADDRESS
May 8 19*36*
WELL AND LOCATION
Hackers Creek District
Lewis County

Well No. *1-192*

Ernie Hingman Farm

STATE INSPECTOR SUPERVISING PLUGGING *Arthur M. Caste*

AFFIDAVIT

STATE OF WEST VIRGINIA.

County of

M. A. Wiener

SS:

and *W. C. Mayne*

being first duly sworn according to law depose and say that they are experienced in the work of plugging and filling oil and gas wells and were employed by *Werner Brothers* well operator, and participated in the work of plugging and filling the above well, that said work was commenced on the *12* day of *August*, 19*36*, and that the well was plugged and filled in the following manner:

SAND OR LIME RECORD FORMATION	FILLING MATERIAL	PLUGS USED SIZE & KIND	CASING	
			CSB PULLED	CSB LEFT IN
	<i>Gravel 240 - 2470</i>		<i>256 4</i>	<i>0</i>
	<i>Clay 2470 - 2350</i>		<i>236 5</i>	<i>0</i>
	<i>Cement 2350 - 2340</i>		<i>740</i>	<i>992'</i>
	<i>Clay 2340 - 1970</i>	<i>10</i>		<i>130</i>
	<i>Gravel 1970 - 1960</i>			
	<i>Clay 1960 - 1760</i>			
	<i>Cement 1760 - 1750</i>			
	<i>Clay 1750 - 740</i>			
	<i>Cement 740 - 730</i>			
	<i>Clay 730 - 500</i>			
	<i>Cement 500 - 490</i>			
	<i>Clay 490 - Top</i>			
COAL BEANS				
(NAME)		DESCRIPTION OF DOCUMENT <i>Werner as described</i>		
(NAME)		<i>July 18, 1931 Regulation</i>		
(NAME)				
(NAME)				

RECEIVED
WEST VIRGINIA
DEPT. OF MINES

and that the work of plugging and filling said well was completed on the *8* day of *May*, 19*36*

And further deponents saith not

M. A. Wiener



743

STATE OF WEST VIRGINIA
DEPARTMENT OF MINES
OIL AND GAS DIVISION

Quadrangle _____

Formerly: Cumberland & Allegheny Gas Company

Permit No. CEW-652-A

WELL RECORD

Oil or Gas Well

(KIND)

Company Weiner Brothers (Max Weiner)
Address Pittsburgh, Pennsylvania
Farm Enoch Hinzman Acres 118
Location (waters) _____
Well No. 1-192 Elev. _____
District Hackers Creek County Lewis
The surface of tract is owned in fee by _____
Address _____
Mineral rights are owned by _____
Address _____
Drilling commenced October 7, 1918
Drilling completed November 22, 1918
Date Shot From _____ To _____
With _____
Open Flow /10ths Water in _____ Inch
/10ths Merc. in _____ Inch
Volume _____ Cu. Ft.
Rock Pressure _____ lbs. _____ hrs.
Oil _____ bbls., 1st 24 hrs.
Fresh water _____ feet _____ feet
Salt water _____ feet _____ feet

Casing and Tubing	Used in Drilling	Left in Well	Packers
Size			Kind of Packer
16			
13			
10	150'	130'	Size of <u>6-5/8 x 3</u>
8 1/4	830'	80'	
6 5/8	1732'	1732'	Depth set <u>2419'</u>
5 3/16			
3			Perf. top _____
2	in well	not given	Perf. bottom _____
Liners Used			Perf. top _____
			Perf. bottom _____

CASING CEMENTED SIZE No. Ft. Date

COAL WAS ENCOUNTERED AT FEET INCHES
FEET INCHES FEET INCHES
FEET INCHES FEET INCHES

Formation	Color	Hard or Soft	Top	Bottom	Oil, Gas or Water	Depth Found	Remarks
Native Coal			50	55			
Little Dunkard			545	580			
Big Dunkard			619	647			
Gas Sand			741	772			
First Salt Sand			810	845			
Second Salt Sand			966	1450			
Maxon Sand			1524	1572			
Little Lime			1681	1704			
Pencil Cave			1704	1709			
Big Lime			1719	1788			
Big Injun			1788	1940			
Squaw			1942	1952			
Berea			1993	2070			
Gantz			2108	2265			
Fifty-Foot			2165	2235			
Thirty-Foot			2243	2276			
Gordon Stray			2415	2434			
Gordon			2440	2480			
Fourth Sand		2537	2537	2554			Gas 2543-2545 - 137,000
Fifth			2579	2593			
Total Depth				2654			Well developed 150,000 Natural after being shot with 30 qts. developed 304,000 cu. ft. Well cleaned out 2/26/1925 at which time it developed 103,000

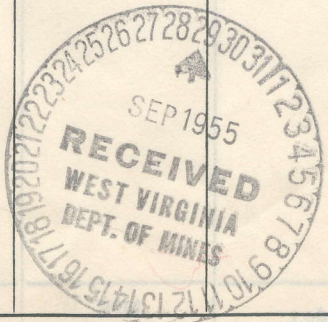

JUNE 21 1956