

Latitude

Longitude

2.015  
35w

Topo Location

7.5' Loc. \_\_\_\_\_ 15' Loc. \_\_\_\_\_  
\_\_\_\_\_ (calc.) \_\_\_\_\_

Company \_\_\_\_\_

Farm \_\_\_\_\_

15' Quad \_\_\_\_\_  
(sec.)

7.5' Quad Camden

District Facommans Creek

WELL LOCATION PLAT

County 041 Permit 30662

Latitude  $39^{\circ} 10' 30''$

Longitude  $80^{\circ} 35'$

4.98 S  
0.32 W

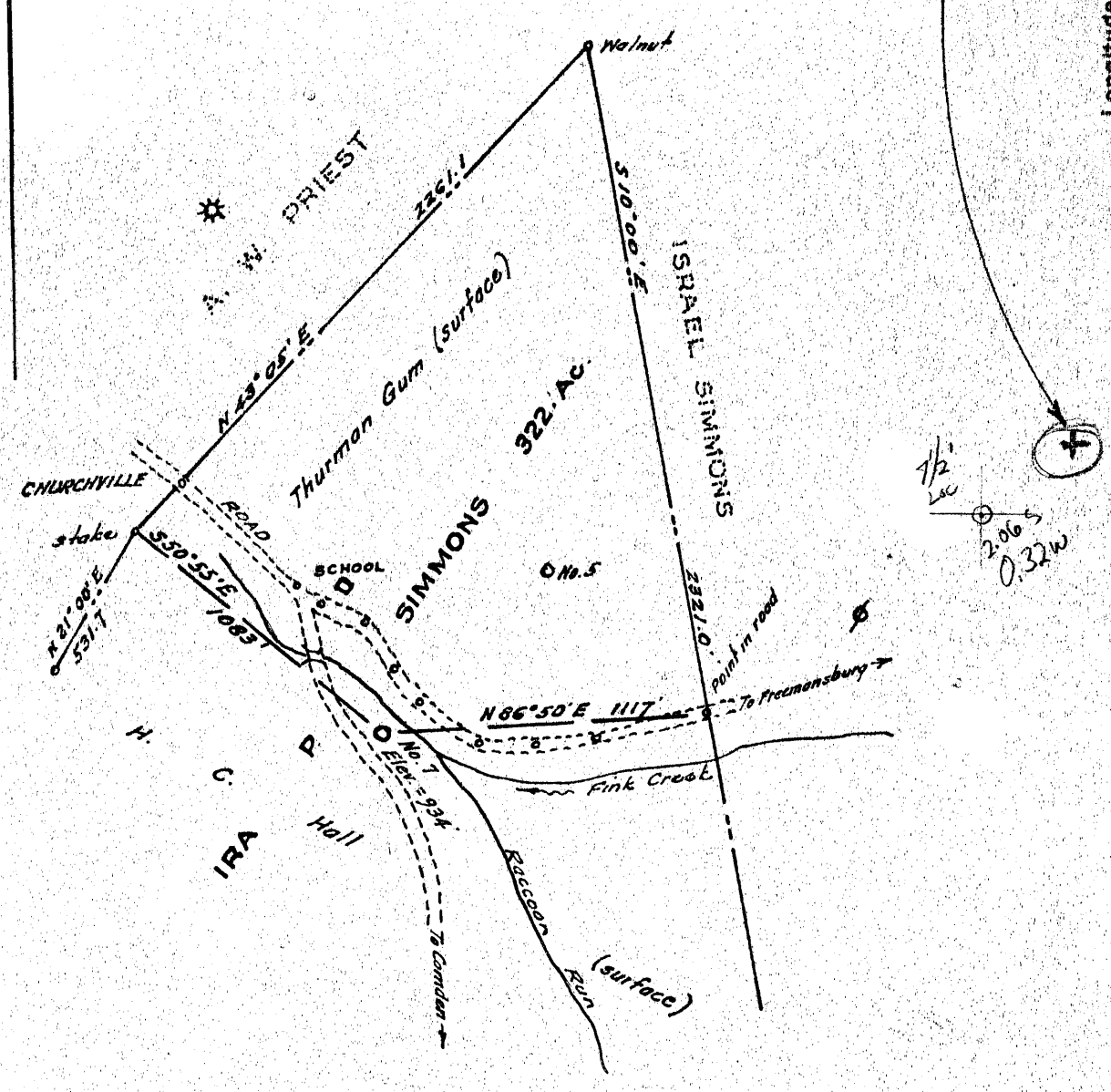

Coal owned by Gauley Coal Land & Improvement Co., leased to Bittner Fuel Co., whose postoffice address is Weston, W. Va.  
 Surface is owned by H. C. "Pat" Hall, whose postoffice address is Weston, W. Va.  
 Well formerly owned by the South Penn Nat. Gas Co.

New Location...   
 Drill Deeper.....   
 Abandonment.....

Company REX MASON & CO.  
 Address Route 1, Parkersburg, W. Va.  
 Farm Ira Simmons  
 Tract \_\_\_\_\_ Acres 322 Lease No. \_\_\_\_\_  
 Well (Farm) No. Seven Serial No. \_\_\_\_\_  
 Elevation (Spirit Level) 934  
 Quadrangle Vadis CAMDEN 7 1/2'  
 County Lewis District Freemans Creek  
 Engineer W. S. Black Jr.  
 Engineer's Registration No. 1227  
 File No. \_\_\_\_\_ Drawing No. \_\_\_\_\_  
 Date June, 1956 Scale 1" = 600'

STATE OF WEST VIRGINIA  
 DEPARTMENT OF MINES  
 OIL AND GAS DIVISION  
 CHARLESTON

**WELL LOCATION MAP**  
 FILE NO. LEVI-662-A

+ Denotes location of well on United States Topographic Maps, scale 1 to 62,500, latitude and longitude lines being represented by border lines as shown.

- Denotes one inch spaces on border line of original tracing.



STATE OF WEST VIRGINIA  
DEPARTMENT OF MINES  
OIL AND GAS DIVISION

WELL RECORD

757

Permit No. 66v-A

oil Well (KIND)

Company Rex Mason & Company  
 Address Route 1, Parkersburg, W. Va.  
 Farm Ira Simmons Acres 322  
 Location (waters) Raccoon Run  
 Well No. 7 Elev. 934'  
 District Freemans Cr. County Lewis  
 The surface of tract is owned in fee by H. C. Hall  
 Address Weston, W. Va.  
 Mineral rights are owned by Bittner Fuel Co.  
 Address Weston, W. Va.  
 Drilling commenced \_\_\_\_\_  
 Drilling completed \_\_\_\_\_  
 Date Shot 9-1925 From \_\_\_\_\_ To 2412'  
 With 10 qts.  
 Open Flow \_\_\_\_\_ /10ths Water in \_\_\_\_\_ Inch  
 \_\_\_\_\_ /10ths Merc. in \_\_\_\_\_ Inch  
 Volume \_\_\_\_\_ Cu. Ft.  
 Rock Pressure \_\_\_\_\_ lbs. \_\_\_\_\_ hrs.  
 Oil \_\_\_\_\_ bbls., 1st 24 hrs.  
 Fresh water \_\_\_\_\_ feet \_\_\_\_\_ feet  
 Salt water \_\_\_\_\_ feet \_\_\_\_\_ feet

Casing and Tubing	Used in Drilling	Left in Well	Packers
Size			
16			Kind of Packer
13			
10	166'	166'	Size of
8 1/4	1055'	1055'	
6 1/2	1596'	1596'	Depth set
5 3/16	2283'	2283'	
3			Perf. top
2			Perf. bottom
Liners Used	142' - 4" x 4 1/2"		Perf. top
			Perf. bottom

CASING CEMENTED \_\_\_\_\_ SIZE \_\_\_\_\_ No. Ft. \_\_\_\_\_ Date \_\_\_\_\_

COAL WAS ENCOUNTERED AT 35 FEET \_\_\_\_\_ INCHES  
 \_\_\_\_\_ FEET \_\_\_\_\_ INCHES FEET \_\_\_\_\_ INCHES  
 \_\_\_\_\_ FEET \_\_\_\_\_ INCHES FEET \_\_\_\_\_ INCHES

Formation	Color	Hard or Soft	Top	Bottom	Oil, Gas or Water	Depth Found	Remarks
Native Coal			35'	38'			
Little Dunkard			582'	620'			
Big Dunkard			638'	675'			
Little Lime			1510'	1523'			
Big Lime			1527'	1581'			
Big Injun			1581'	1715'			
Squaw Sand			1723'	1765'			
Berea Sand			1880'	1900'			
50' Sand			2065'	2100'			
30' Sand			2155'	2175'			
Gorden Stray			2187'	2209'			
Gorden Shell			2229'	2231'			
Fifth Sand			2395'	2421'			
TOTAL DEPTH				2442'			

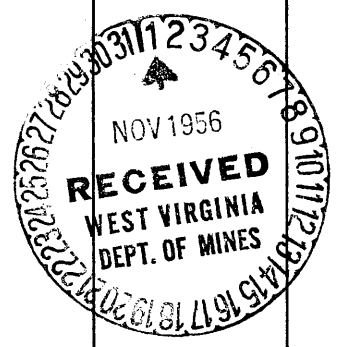
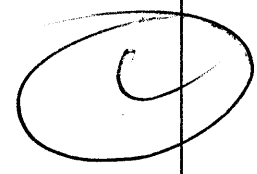

JUN 20 1947