

LATITUDE

39° 02' 30"
0.02S
0.77W

80° 35' 00"
LONGITUDE

7'5 OGIS topo location

7.5' loc	<u>0.02S</u>	15' loc	_____
	<u>0.77W</u>	(calc.)	_____

Company _____

Farm _____

Quad CAMDEN 7 1/2'

County LEWIS

District FREEMANS CREEK

WELL LOCATION MAP

File No. 041-503A

Now 696 A

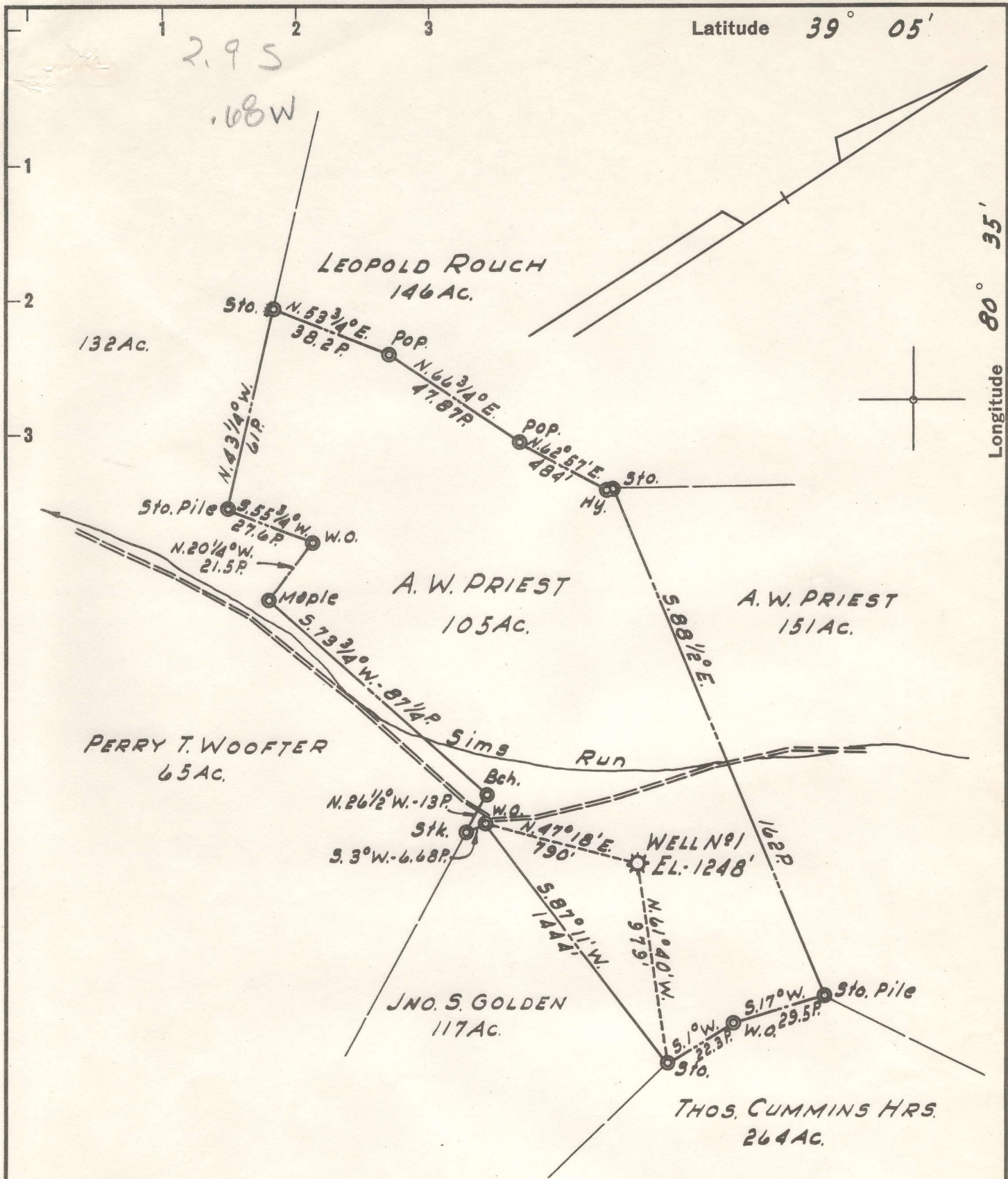

New Location
 Drill Deeper
 Abandonment Formerly Hope Natural Gas Co. Well No 8381

Company LURAY LAND, INC.
 Address PT. PLEASANT, WEST VA.
 Farm A. W. PRIEST
 Tract _____ Acres 105 Lease No. _____
 Well (Farm) No. 1 Serial No. _____
 Elevation (Spirit Level) 1248'
 Quadrangle VADIS
 County LEWIS District FREEMANS CRK.
 Engineer H. P. SUTER
 Engineer's Registration No. 1805
 File No. _____ Drawing No. _____
 Date 12-4-58 Scale 1"=40 POLES

STATE OF WEST VIRGINIA
 DEPARTMENT OF MINES
 OIL AND GAS DIVISION
 CHARLESTON

WELL LOCATION MAP
 FILE NO. LEW-696-A
 (was 503A)

+ Denotes location of well on United States Topographic Maps, scale 1 to 62,500, latitude and longitude lines being represented by border lines as shown.
 - Denotes one inch spaces on border line of original tracing.

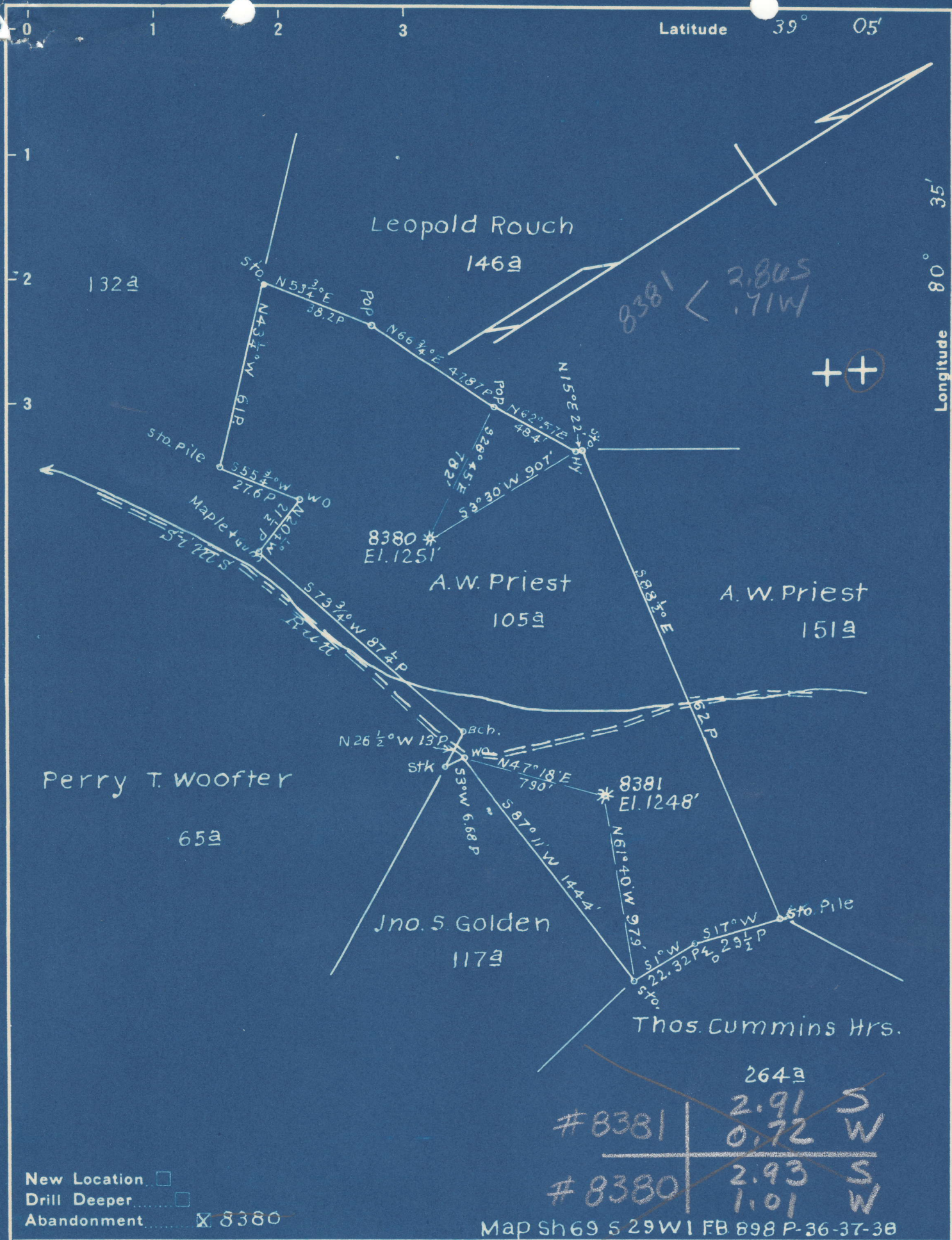

- New Location
- Drill Deeper
- Abandonment #8380

	264a	
#8381	2.91	S
	0.72	W
#8380	2.93	S
	1.01	W

Map Sh 69 S 29 W 1 FB 898 P-36-37-38

Company Hope Natural Gas Co.
 Address Clarksburg, W. Va.
 Farm A. W. Priest
 Tract _____ Acres 105 Lease No. 53438
 Well (Farm) No. _____ Serial No. As Shown
 Elevation (Spirit Level) As Shown
 Quadrangle Vadis
 County Lewis District Freeman Crk
 Engineer W. M. Baveria
 Engineer's Registration No. 900 *SC*
 File No. _____ Drawing No. _____
 Date 7-6-48 Scale 1" = 40 P

STATE OF WEST VIRGINIA
 DEPARTMENT OF MINES
 OIL AND GAS DIVISION
 CHARLESTON

WELL LOCATION MAP
 FILE NO. LEW-433-A -#8380
Lew-503A #8381
 + Denotes location of well on United States Topographic Maps, scale 1 to 62,500, latitude and longitude lines being represented by border lines as shown.
 - Denotes one inch spaces on border line of original tracing.



STATE OF WEST VIRGINIA
DEPARTMENT OF MINES
OIL AND GAS DIVISION

998

Quadrangle Freemans Creek

Permit No. Lev. 696-A

WELL RECORD

Oil or Gas Well

(KIND)

Company Hope Natural Gas Company
Address Clarksburg, West Virginia
Farm A. W. Priest Acres 105
Location (waters) _____
Well No. 8381 Elev. 1248'
District Freemans Creek County Lewis
The surface of tract is owned in fee by _____
Address _____
Mineral rights are owned by _____
Address _____

Drilling commenced April 12, 1920
Drilling completed August 14, 1920
Date Shot From _____ To _____

With _____
Open Flow /10ths Water in _____ Inch
/10ths Merc. in _____ Inch

Volume _____ Cu. Ft.
Rock Pressure _____ lbs. _____ hrs.
Oil _____ bbls., 1st 24 hrs.

WELL ACIDIZED _____

WELL FRACTURED _____

RESULT AFTER TREATMENT _____

ROCK PRESSURE AFTER TREATMENT _____

Fresh Water _____ Feet Salt Water _____ Feet

Casing and Tubing	Used in Drilling	Left in Well	Packers
Size			Kind of Packer
16			
13			
10	193'11"	193'11"	Size of
8 1/4	760'5"	760'5"	
6 5/8	1770'7"	1770'7"	Depth set
5 1/2	2352'	2352'	
3			Perf. top
2	2661'11"	Pulled	Perf. bottom
Liners Used			Perf. top
			Perf. bottom

CASING CEMENTED _____ SIZE _____ No. Ft. _____ Date _____

COAL WAS ENCOUNTERED AT _____ FEET _____ INCHES
_____ FEET _____ INCHES _____ FEET _____ INCHES
_____ FEET _____ INCHES _____ FEET _____ INCHES

Formation	Color	Hard or Soft	Top	Bottom	Oil, Gas or Water	Depth	Remarks
Pittsburgh Coal							
Dunkard Sand			625	800			
Salt Sand			900	1485	Gas at 1380		
Maxon Sand							
Injun Sand			1776	1915	Gas at 1872		
Berea Sand							
Gantz Sand							
Fifty Foot Sand							
Thirty Foot Sand			2324	2335			
Stray Sand			2403	2417	Gas at 2405-15		
Gordon Sand			2428	2484	Gas at 2466		
Fourth Sand			2588	2520			
Fifth Sand			2628	2652	Gas at 2632-40		
Bayard Sand							
Total Depth				2656			

JUL 23 1959

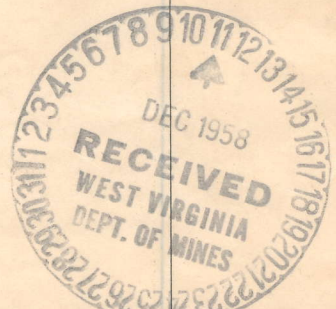

(over)

Formation Color Hard or Soft Top Bottom Oil, Gas or Water Depth Remarks

Formation	Color	Hard or Soft	Top	Bottom	Oil, Gas or Water	Depth Found	Remarks
			3038	3035	Gas 1/4	3035-40	
			3058	3050	Gas 1/4	3050	
			3438	3484	Gas 1/4	3484	
			3403	3471	Gas 1/4	3403-72	
			3334	3332			
			1110	1012	Gas 1/4	1012	
			800	1482	Gas 1/4	1482	
			529	800			
Formation	Color	Hard or Soft	Top	Bottom	Oil, Gas or Water	Depth	Remarks
Block Pressure Valve Treatment		Foot					
Block Pressure Valve Treatment		Foot					
Well Encased							
Well Acidized							
Oil							
Block Pressure							
Volume							
Open Flow							
Well							Foot bottom
Base Spot							Foot top
Drilling completed							Foot bottom
Drilling commenced							Foot top
Mineral rights are owned by							Depth feet
The surface of land is owned by the pt							Size of
District							
Well No							
Location (nearest)							
Owner							Kind of Product
Address							
Company							
Form No							



Handwritten notes in red ink:
 1000
 1000

Oil and Gas Division
 DEPARTMENT OF MINES
 STATE OF OKLAHOMA
 Date Nov. 26, 1958
 APPROVED LuRAY LAND, INC., Owner
 By Byron M. Finch (Title) Consultant



Handwritten initials in red ink:
 1000



STATE OF WEST VIRGINIA
DEPARTMENT OF MINES
OIL AND GAS DIVISION

582

WELL RECORD

Permit No. Ab 53 A *202696A* Oil or Gas Well (KIND)

Company Hope Natural Gas Company.
Address 445 West Main St. Clarksburg, W. Va.
Farm A.W. Priest Acres 105
Location (waters) _____
Well No. 8381 Elev. 1248
District Freemans Creek County Lewis
The surface of tract is owned in fee by _____
Address _____
Mineral rights are owned by _____
Address _____
Drilling commenced July 1, 1920
Drilling completed August 14, 1920
Date Shot _____ From _____ To _____
With _____
Open Flow _____ /10ths Water in _____ Inch
_____ /10ths Merc. in _____ Inch
Volume _____ Cu. Ft.
Rock Pressure _____ lbs. _____ hrs.
Oil _____ bbls., 1st 24 hrs.
Fresh water none recorded feet _____ feet
Salt water none recorded feet _____ feet

Casing and Tubing	Used in Drilling	Left in Well	Packers
Size			
16			Kind of Packer
13			
10	194	194	Size of
8 1/4	752	752	
6 1/2	1770	1770	Depth set
5 3/16			
3			Perf. top
2	2656	2656	Perf. bottom
Liners Used			Perf. top
			Perf. bottom

CASING CEMENTED NOT SIZE _____ No. Ft. _____ Date _____
COAL WAS ENCOUNTERED AT _____ FEET _____ INCHES
_____ FEET _____ INCHES FEET _____ INCHES
_____ FEET _____ INCHES FEET _____ INCHES

Formation	Color	Hard or Soft	Top	Bottom	Oil, Gas or Water	Depth Found	Remarks
Little Dunkard			625	700			
Big Dunkard			740	800			
Gas sand			815	845			
First Salt			900	998			
Second Salt			1025	1185			
Third salt			1240	1485	show gas	1380	
Little Lime			1692	1713			
Pencil cave			1713	1728			
Big Lime			1728	1776	oil	1744	
Big Injun			1776	1915	gas	1872	
Squaw			1920	2020			
Thirty foot			2324	2335			
Gordon stray			2403	2417	gas	2405 2415	
Gordon			2428	2484	gas	2466	
Fourth			2508	2520			
Fifth			2628	2652	gas	2632 2640	
Total depth				2656			

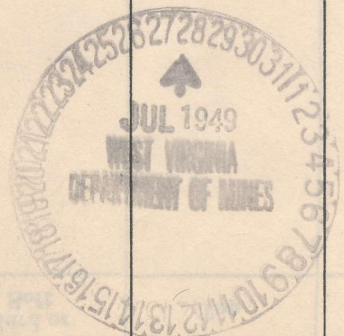

(Over)

SEP 27 1949

