

Latitude 39° 05'

Longitude 80° 30'

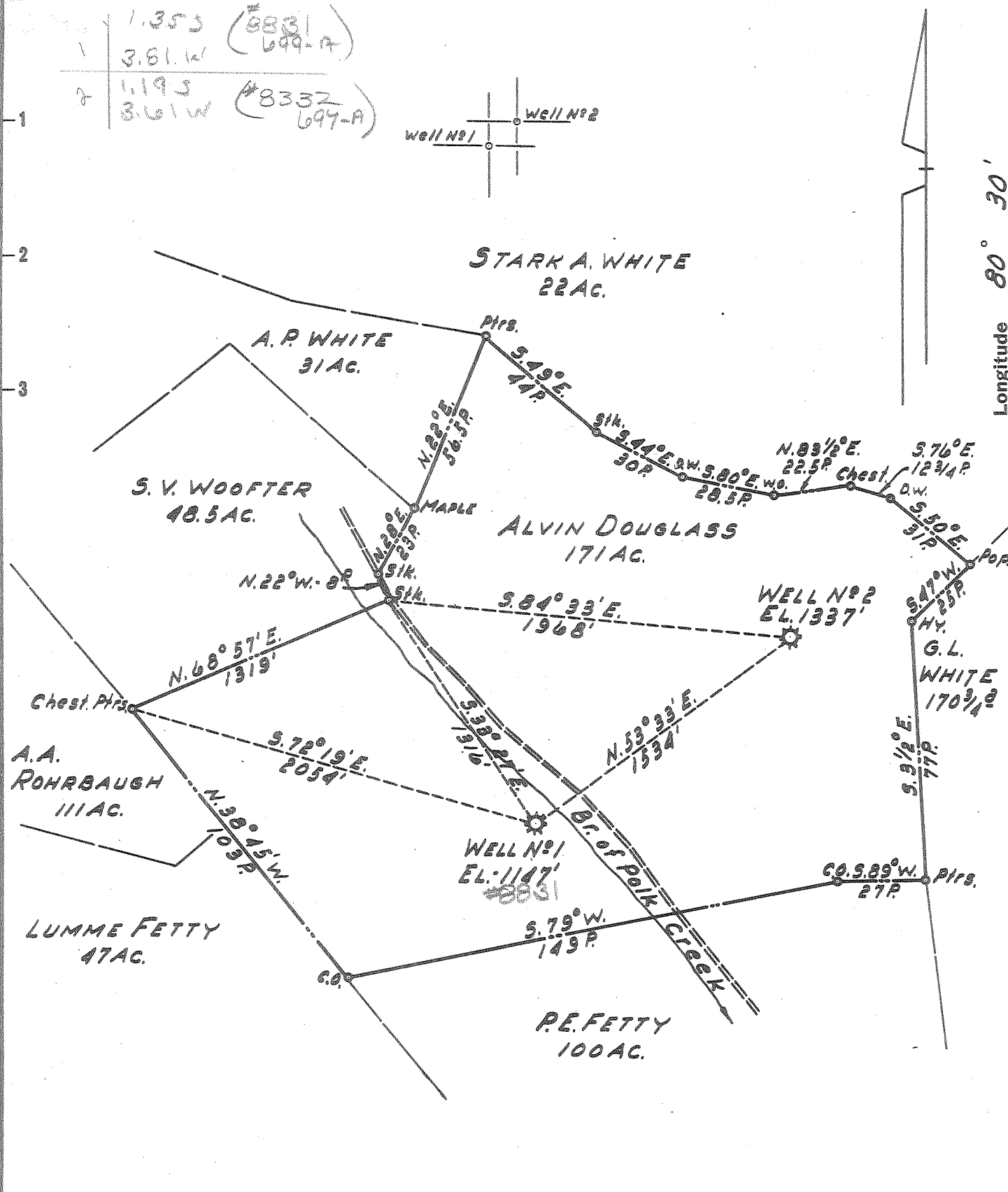

New Location
 Drill Deeper
 Abandonment WELL N^o1-N^o2 Formerly Hope Natural Gas Co. Wells N^o8331-8332

Company LURAY LAND, INC.
 Address PT. PLEASANT, WEST VA.
 Farm ALVIN DOUGLASS
 Tract _____ Acres 171 Lease No. _____
 Well (Farm) No. 1 & 2 Serial No. _____
 Elevation (Spirit Level) AS SHOWN
 Quadrangle VADIS
 County LEWIS District FREEMANS CRK.
 Engineer H. P. SUTER
 Engineer's Registration No. 1805
 File No. _____ Drawing No. _____
 Date 12-2-58 Scale 1" = 40 POLES

STATE OF WEST VIRGINIA
 DEPARTMENT OF MINES
 OIL AND GAS DIVISION
 CHARLESTON

WELL LOCATION MAP
 FILE NO. LEW-697-A #8332
LEW-699-A #8331

+ Denotes location of well on United States Topographic Maps, scale 1 to 62,500, latitude and longitude lines being represented by border lines as shown.
 - Denotes one inch spaces on border line of original tracing.



STATE OF WEST VIRGINIA
DEPARTMENT OF MINES
OIL AND GAS DIVISION

791

WELL RECORD

Permit No. Lew-699-A

Oil or Gas Well (KIND)

Company LuRay Land, Inc.
Address Capital City Bldg., Charleston,
Farm Alvin Douglass Acres 1/4 Va.
Location (waters) _____
Well No. 8331 Elev. 1147
District Freemans Cr. County Lewis
The surface of tract is owned in fee by _____
Address _____
Mineral rights are owned by _____
Address _____
Drilling commenced 3-31-1900
Drilling completed 6-15-1900
Date Shot From _____ To _____
With _____
Open Flow /10ths Water in _____ Inch
/10ths Merc. in _____ Inch
Volume _____ Cu. Ft.
Rock Pressure _____ lbs. _____ hrs.
Oil _____ bbls., 1st 24 hrs.
Fresh water _____ feet _____ feet
Salt water _____ feet _____ feet

Casing and Tubing	Used in Drilling	Left in Well	Packers
Size			
16			Kind of Packer <u>B.H.</u>
13			<u>6x8 & 5x6</u>
10	<u>186'</u>	<u>-0-</u>	Size of <u>2x0</u>
8 1/4	<u>825'</u>	<u>-0-</u>	<u>Anchor at 2091</u>
6 5/8	<u>1507'</u>	<u>1507'</u>	Depth set _____
5 3/16	<u>2088'</u>	<u>2088'</u>	
3			Perf. top _____
2	<u>2155'</u>	<u>2155'</u>	Perf. bottom _____
Liners Used			Perf. top _____
			Perf. bottom _____

CASING CEMENTED _____ SIZE _____ No. Ft. _____ Date _____

COAL WAS ENCOUNTERED AT 375' FEET _____ INCHES
_____ FEET _____ INCHES FEET _____ INCHES
_____ FEET _____ INCHES FEET _____ INCHES

Formation	Color	Hard or Soft	Top	Bottom	Oil, Gas or Water	Depth Found	Remarks
Coal			375'	381'			
B. Dunkard			530'	565'			
1st Salt Sand			775'	826'			
2nd Salt Sand			860'	915'			
Maxon			1350'	1358'	show of gas 1350'		
L. Lime			1436'	1451'			
B. Lime			1458'	1505'	Oil	1468'	
Injun			1505'	1642'			
Squaw			1660'	1720'			
Gantz			1850'	1870'			
30' Sand			2045'	2057'			
Stray "			2085'	2095'			
Gordon			2115'	2126'	Gas	2117'	
TOTAL DEPTH				2146'	"	2126'	

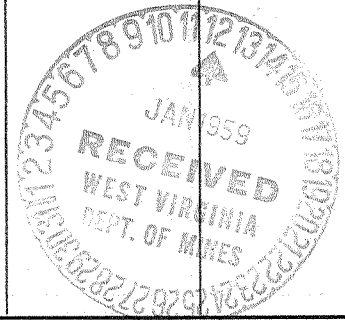

JUL 23 1959

(Over)

