

Latitude 39° 00'

Longitude 80° 35'

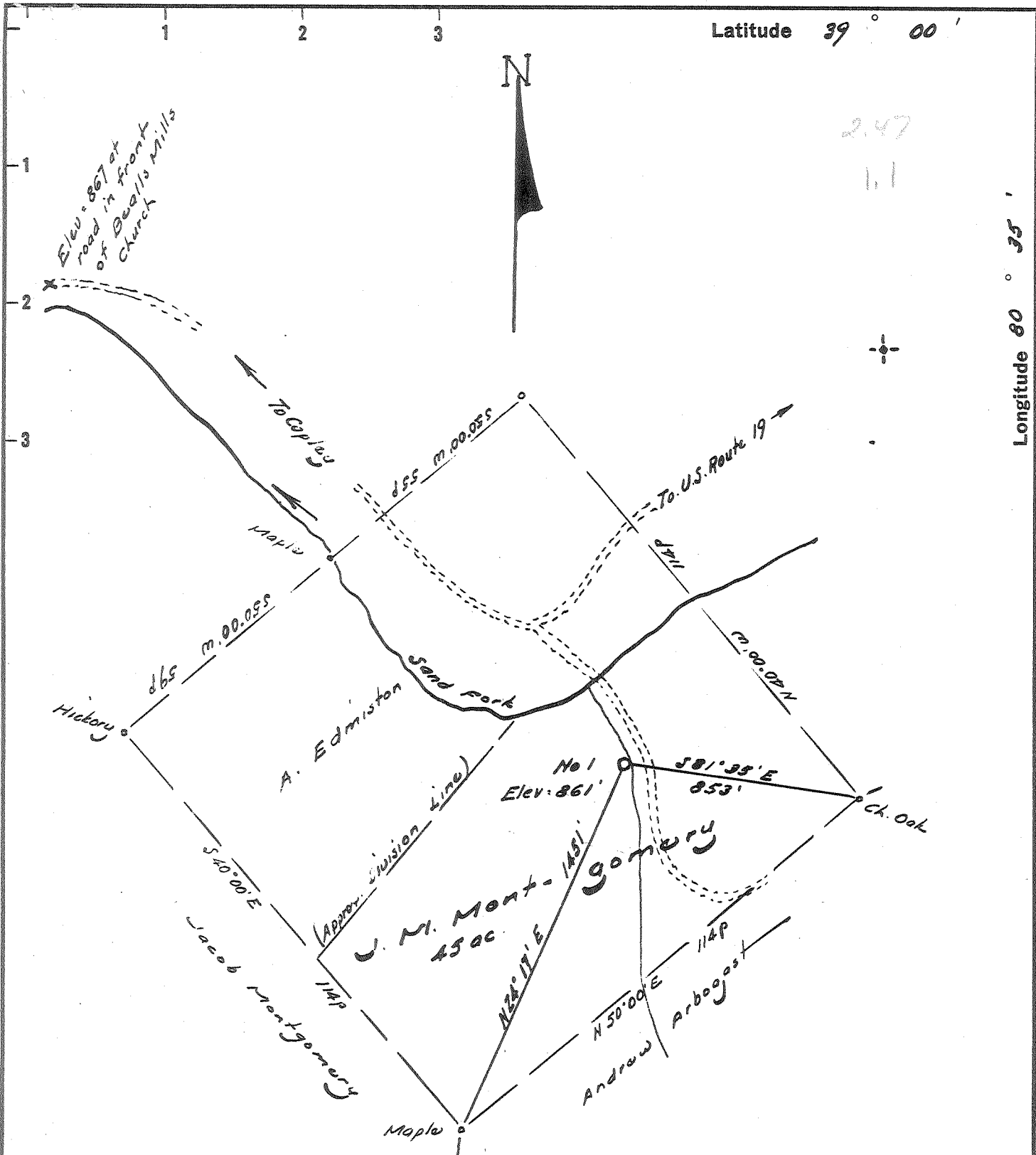

Shown is the 80 ac. tract conveyed by J. Woofter, Clerk, to Joseph Hall by deed dated 10/19/1880 and recorded in Deed Book 11, page 181. 45 ac. conveyed to J. M. Montgomery without calls.

- New Location
- Drill Deeper
- Abandonment

W. H. ...

Company B & M GAS CO.
 Address Box 6, Winfield, West Va.
 Farm J. M. Montgomery
 Tract _____ Acres 45 Lease No. _____
 Well (Farm) No. One Serial No. _____
 Elevation (Spirit Level) 861 (Rig Floor)
 Quadrangle Burnsville
 County Lewis District Court House
 Engineer W. H. ...
 Engineer's Registration No. 1227
 File No. _____ Drawing No. _____
 Date Feb. 18, 1962 Scale 1" = 300' = 495'

STATE OF WEST VIRGINIA
 DEPARTMENT OF MINES
 OIL AND GAS DIVISION
 CHARLESTON

WELL LOCATION MAP
 FILE NO. Lew-760-A - A

+ Denotes location of well on United States Topographic Maps, scale 1 to 62,500, latitude and longitude lines being represented by border lines as shown.
 - Denotes one inch spaces on border line of original tracing.