

Latitude 39° 05'

Longitude 80° 20'

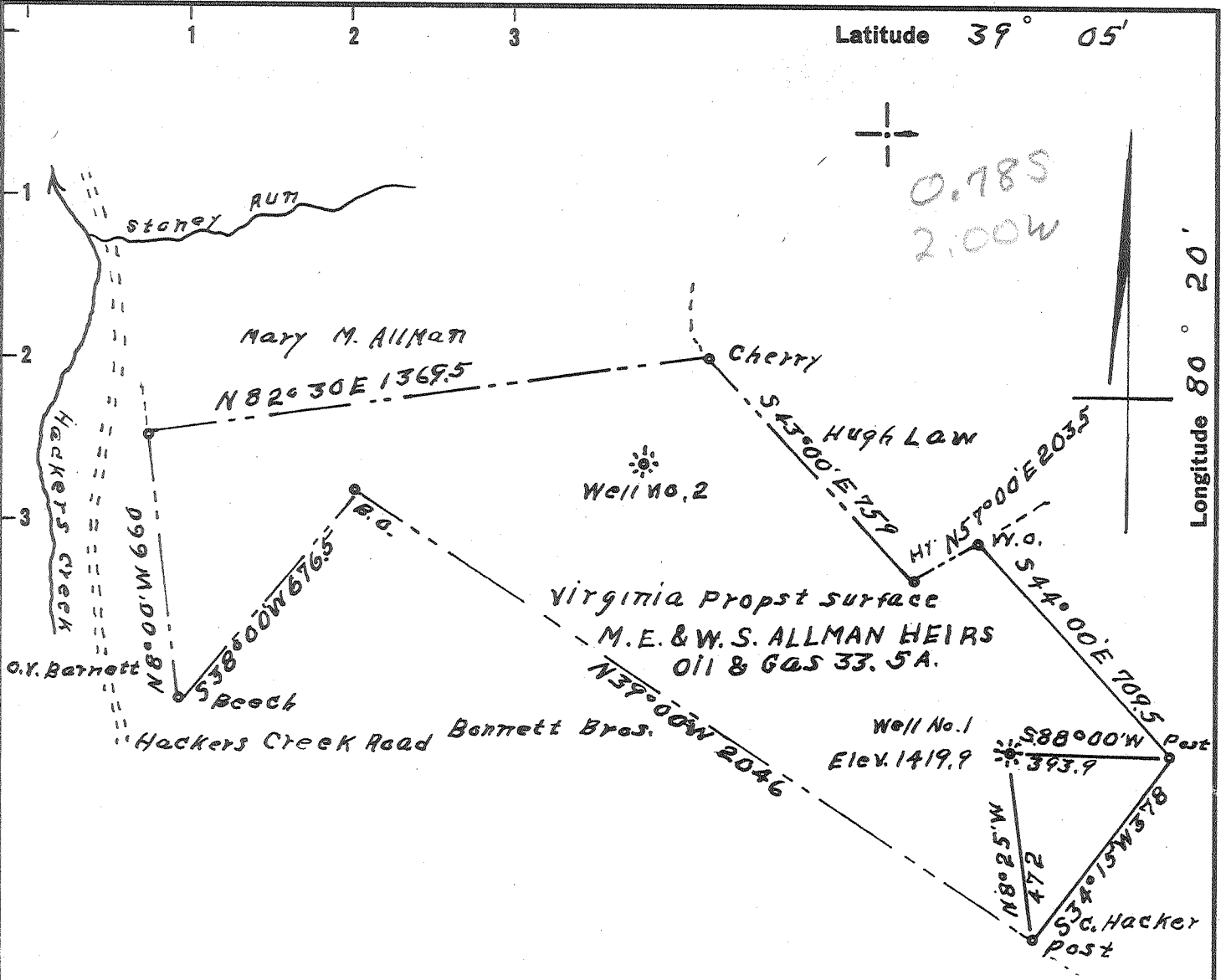

Note - Source of Elev. From Forks Road on Topo. 1076
 Error of closure Under 1/200

I, the undersigned, hereby certify that this map is correct to the best of my knowledge and belief and show all of the information required by paragraph 6 of the rules and regulations of the oil and gas section of the mining laws of West Virginia.

W. S. H. [Signature]
 E. & G. A. No. 1227

New Location
 Drill Deeper
 Abandonment

Company STANDARD GAS CO. INC.
 Address JANE LEW, W. VA
 Farm M.E. & W.S. ALLMAN HEIRS
 Tract _____ Acres 335 Lease No. _____
 Well (Farm) No. 1 Serial No. _____
 Elevation (Spirit Level) 1419.9'
 Quadrangle WESTON
 County LEWIS District HACKERS CREEK
 Engineer [Signature]
 Engineer's Registration No. 1227
 File No. _____ Drawing No. _____
 Date 3/14/64 Scale 1" = 400'

STATE OF WEST VIRGINIA
 DEPARTMENT OF MINES
 OIL AND GAS DIVISION
 CHARLESTON

WELL LOCATION MAP
 FILE NO. LEW-768-A

+ Denotes location of well on United States Topographic Maps, scale 1 to 62,500, latitude and longitude lines being represented by border lines as shown.
 - Denotes one inch spaces on border line of original tracing.