

LATITUDE 39 ° 10' 1

4.10
1.32

LONGITUDE 80 ° 25' 1

21,550

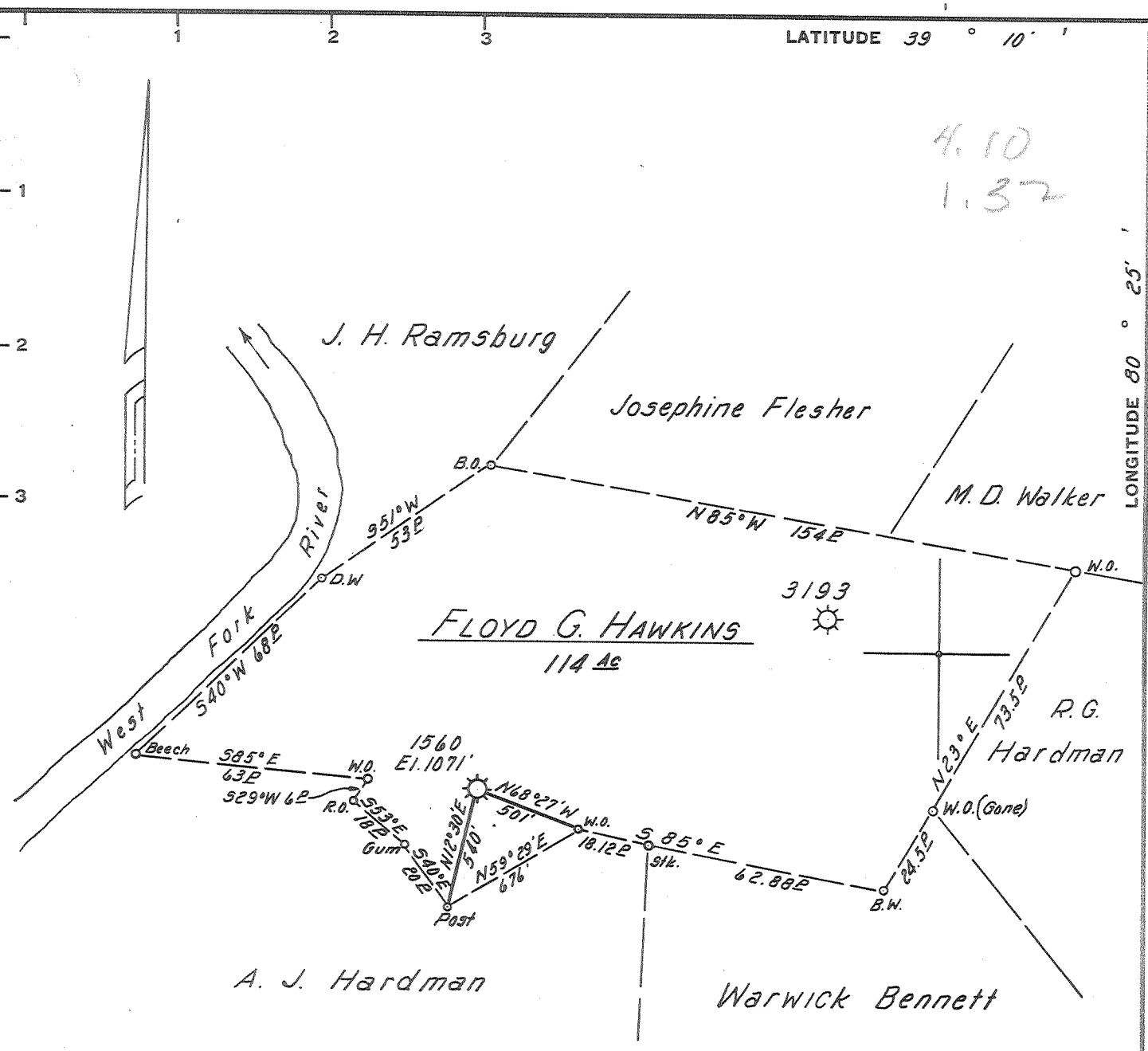

Minimum Error of Closure 1' IN 200'
 Source of Elevation BM. AT HEBRON CHURCH EL. 1134.69'
 "I, the undersigned, hereby certify that this map is correct to the best of my knowledge and belief and shows all the information required by paragraph 6 of the rules and regulations of the oil and gas section of the mining laws of West Virginia."

New Location.....
 Drill Deeper.....
 Abandonment.....

Jaw

MAP SHEET 57, S-24 E-9, FB. 546 P. 16

Company HOPE NATURAL GAS CO.
 Address CLARKSBURG, WEST VIRGINIA
 Farm FLOYD G. HAWKINS
 Tract _____ Acres 114 Lease No. 9726
 Well (Farm) No. _____ Serial No. 1560
 Elevation (Spirit Level) 1071'
 Quadrangle WESTON - W.C.
 County LEWIS District HACKERS CREEK
 Engineer Jackson M. Jarvis
 Engineer's Registration No. 2397
 File No. _____ Drawing No. _____
 Date 11-2-64 Scale 1" = 40 POLES

STATE OF WEST VIRGINIA
 DEPARTMENT OF MINES
 OIL AND GAS DIVISION
 CHARLESTON

WELL LOCATION MAP
 FILE NO. LEW-770-A

+ Denotes location of well on United States Topographic Maps, scale 1 to 62,500, latitude and longitude lines being represented by border lines as shown.
 - Denotes one inch spaces on border line of original tracing.