

39°05'00"

Latitude

.23s
.04w

80°42'30"

Longitude

Topo Location

7.5' Loc. _____ 15' Loc. _____
_____ (calc.) _____

Company _____

Farm _____

15' Quad _____
(sec.)

7.5' Quad Vadis

District Freemans Creek

WELL LOCATION PLAT

County 041 Permit 30812

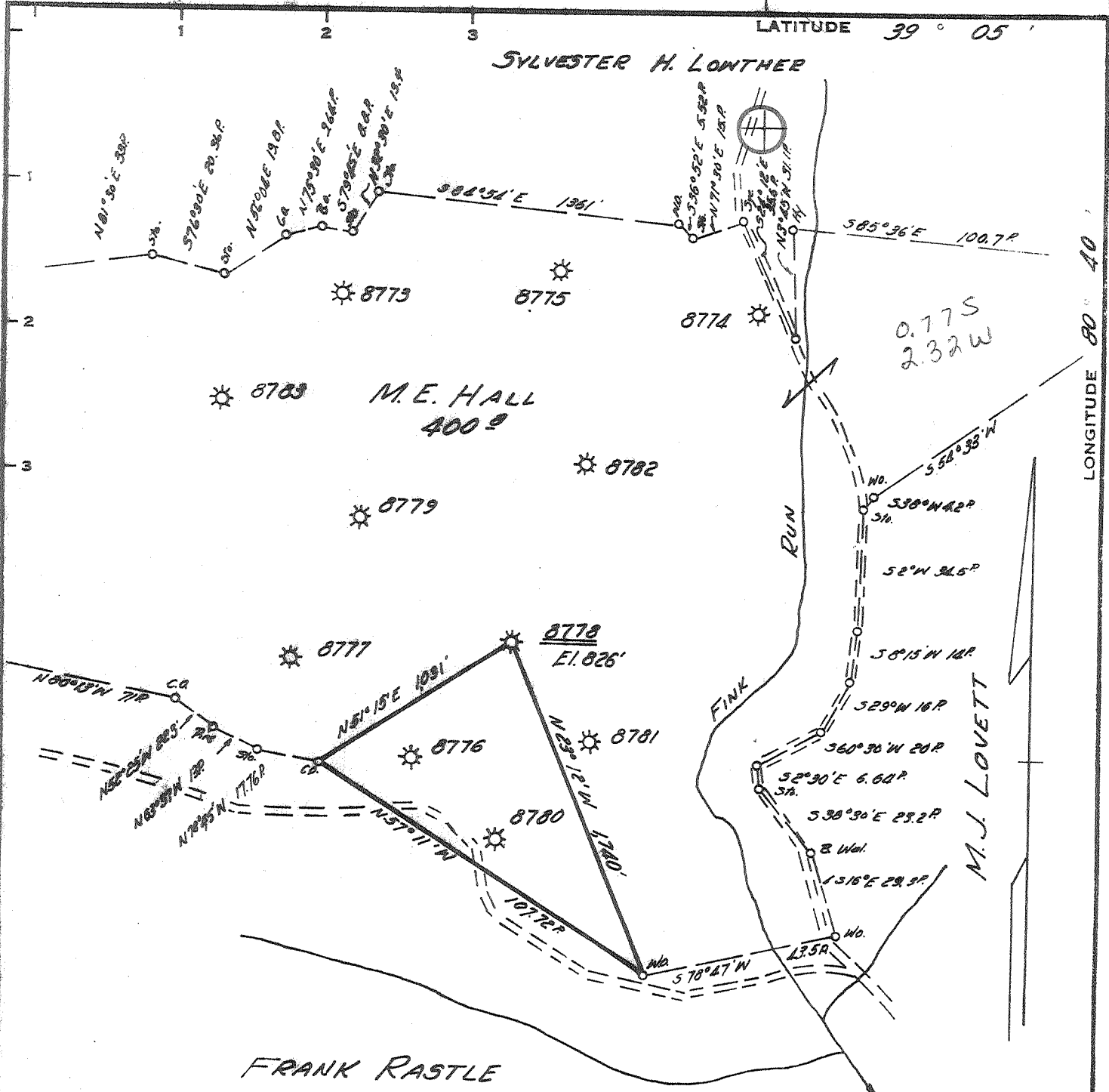

Minimum Error of Closure 1' IN 200'
 Source of Elevation BENCH MARK AT HURST 815'

"I, the undersigned, hereby certify that this map is correct to the best of my knowledge and belief and shows all the information required by paragraph 6 of the rules and regulations of the oil and gas section of the mining laws of West Virginia."

- New Location
- Drill Deeper
- Abandonment ISSUED 6/18/75

MAP SHEET 72525-26 N6-7 FB 166 Pa 11-12

Company CONSOLIDATED GAS SUPPLY CORP.
 Address CLARKSBURG W. VA.
 Farm M. E. HALL
 Tract _____ Acres 400 Lease No. 54882
 Well (Farm) No. _____ Serial No. 8778
 Elevation (Spirit Level) 826'
 Quadrangle VADIS SW
 County LEWIS District FREEMANS Co.
 Engineer Jackson M. Jarvis
 Engineer's Registration No. _____
 File No. _____ Drawing No. 2997
 Date JUNE 6, 1975 Scale 1" = 40 POLES

STATE OF WEST VIRGINIA
 DEPARTMENT OF MINES
 OIL AND GAS DIVISION
 CHARLESTON

WELL LOCATION MAP
 FILE NO. LEW-812-A

+ Denotes location of well on United States Topographic Maps, scale 1 to 62,500, latitude and longitude lines being represented by border lines as shown.

— Denotes one inch spaces on border line of original tracing.

47-041

JUN 25 1975