







Diversified Gas & Oil Corporation  
 100 Diversified Way  
 Pikeville KY, 41051

47-043-00540

Plugging Map

**Legend**

-  Well
-  Access Road
-  Pits
-  Pad
-  Public Roads

RECEIVED  
 Office of Oil and Gas  
 JUN 25 2024  
 WV Department of  
 Environmental Protection

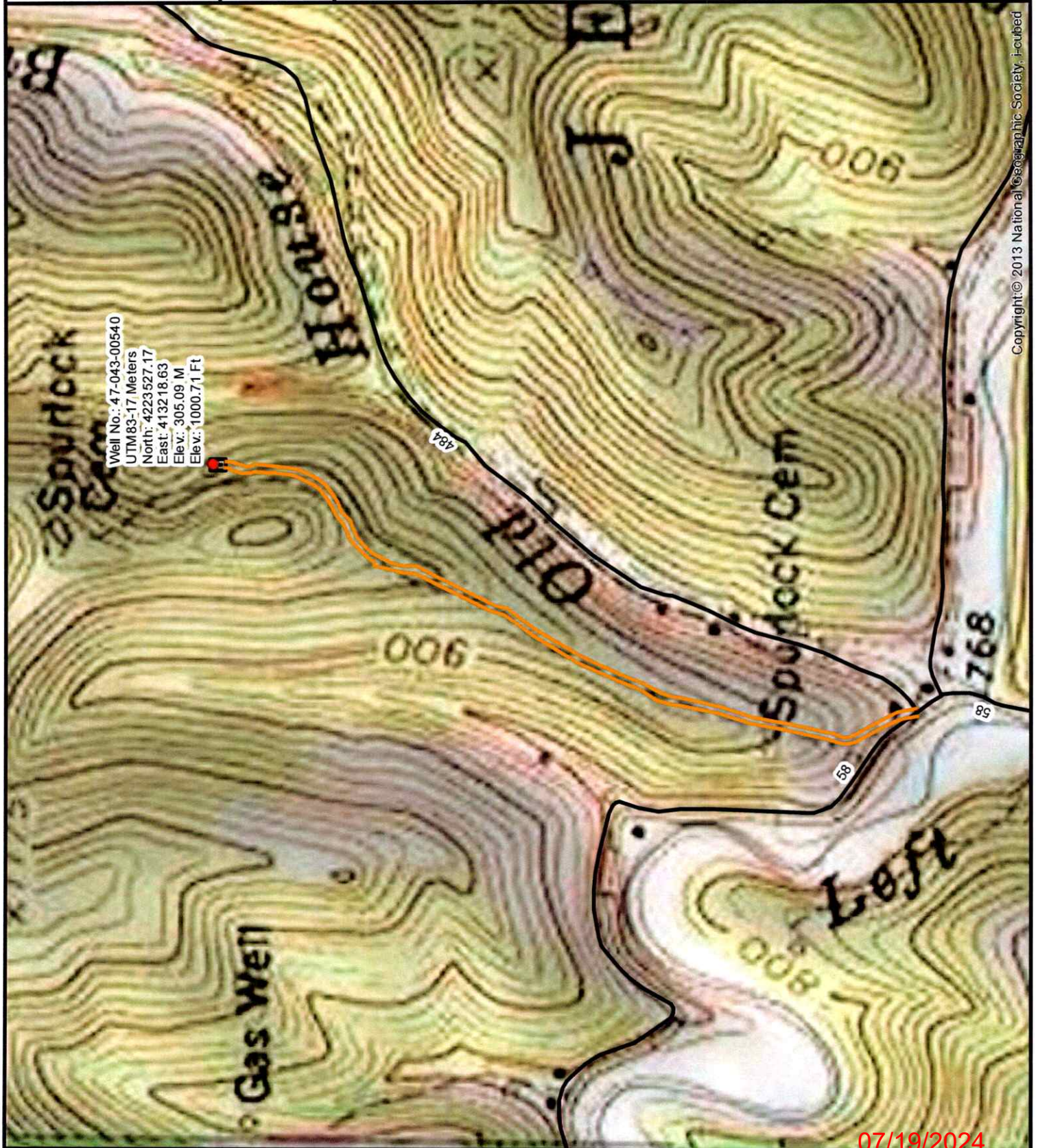
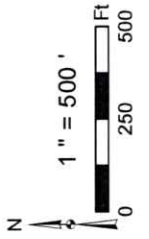
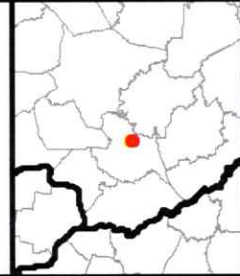

Well No.: 47-043-00540  
 UTM83-17 Meters  
 North: 4223527.17  
 East: 413218.63  
 Elev.: 305.09 M  
 Elev.: 1000.71 Ft

Copyright © 2013 National Geographic Society. Licensed

07/19/2024





Diversified Gas & Oil Corporation  
100 Diversified Way  
Pikeville KY, 41051

47-043-00540

Plugging Map

**Legend**

- Well
- Access Road
- Pits
- Pad
- Public Roads

RECEIVED  
Office of Oil and Gas  
**JUN 25 2024**  
WV Department of Environmental Protection

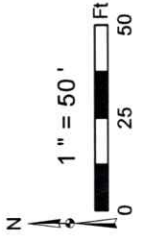
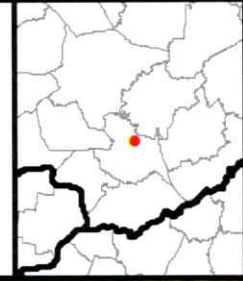

Well No.: 47-043-00540  
UTM83-17, Meters  
North: 4223527.17  
East: 413218.63  
Elev.: 305.09 M  
Elev.: 1000.71 Ft

Primary Pit

Secondary Pit

Source: Esri, Maxar, Earthstar Geographics, and the GIS User Community

07/19/2024



WW-7  
8-30-06



West Virginia Department of Environmental Protection  
Office of Oil and Gas  
**WELL LOCATION FORM: GPS**

API: 4704300540 WELL NO.: HUNTINGTON DEVEL 2

FARM NAME: Huntington Development & Gas

RESPONSIBLE PARTY NAME: Diversified Production, LLC

COUNTY: Lincoln DISTRICT: Jefferson

QUADRANGLE: Griffithsville 7.5'

SURFACE OWNER: Bonnie Adkins et al (See Attached)

ROYALTY OWNER: Huntington Development & Gas

UTM GPS NORTHING: 4223527.17

UTM GPS EASTING: 413218.63 GPS ELEVATION: 1000.71'

RECEIVED  
Office of Oil and Gas  
JUN 25 2024  
WV Department of  
Environmental Protection

The Responsible Party named above has chosen to submit GPS coordinates in lieu of preparing a new well location plat for a plugging permit or assigned API number on the above well. The Office of Oil and Gas will not accept GPS coordinates that do not meet the following requirements:

- Datum: NAD 1983, Zone: 17 North, Coordinate Units: meters, Altitude: height above mean sea level (MSL) – meters.
- Accuracy to Datum – 3.05 meters
- Data Collection Method:

Survey grade GPS \_\_\_\_ : Post Processed Differential \_\_\_\_

Real-Time Differential \_\_\_\_

Mapping Grade GPS X : Post Processed Differential X

Real-Time Differential \_\_\_\_

- Letter size copy of the topography map showing the well location.**

I the undersigned, hereby certify this data is correct to the best of my knowledge and belief and shows all the information required by law and the regulations issued and prescribed by the Office of Oil and Gas.

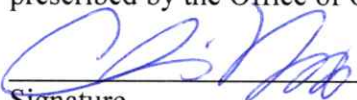
  
Signature

Chris Veazey - Director of Administration  
Title

5/29/24  
Date

07/19/2024