

FILE #: 8744-015
 DRAWING #: 1
 SCALE: 1" = 1000'
 MINIMUM DEGREE OF ACCURACY: 1" in 2500'
 PROVEN SOURCE OF ELEVATION: SURVEY GRADE GPS

PLAT IS CORRECT TO THE BEST OF MY KNOWLEDGE AND BELIEF AND SHOWS ALL THE INFORMATION REQUIRED BY LAW AND THE REGULATIONS ISSUED AND PRESCRIBED BY THE DEPARTMENT OF ENVIRONMENTAL PROTECTION.

Signed: *[Signature]*

R.P.E.: _____ L.L.S.: 1969



(+) DENOTES LOCATION OF WELL ON UNITED STATES TOPOGRAPHIC MAPS WVDEP
 OFFICE OF OIL & GAS
 601 57TH STREET
 CHARLESTON, WV 25304



DATE: JANUARY 22, 2016
 OPERATOR'S WELL #: BESS, MARY 1
 API WELL #: 47 043 01324 P
 STATE COUNTY PERMIT

Well Type: Oil Waste Disposal Production Deep
 Gas Liquid Injection Storage Shallow

WATERSHED: ISLAND CREEK ELEVATION: 939'

COUNTY/DISTRICT: LINCOLN & KANAWHA / WASHINGTON QUADRANGLE: ALUM CREEK

SURFACE OWNER: CRAIG SMITH ACREAGE: 100

OIL & GAS ROYALTY OWNER: CRAIG SMITH (47-2500) ACREAGE: 100.0

DRILL CONVERT DRILL DEEPER REDRILL FRACTURE OR STIMULATE
 PLUG OFF OLD FORMATION PERFORATE NEW FORMATION PLUG & ABANDON
 CLEAN OUT & REPLUG OTHER CHANGE (SPECIFY): _____

TARGET FORMATION: BEREA & DEVONIAN SHALE ESTIMATED DEPTH: 2798' - 4096'

WELL OPERATOR CABOT OIL & GAS CORPORATION DESIGNATED AGENT WHITNEY JOHNSON
 Address FIVE PENN CENTER WEST, SUITE 401 Address CABOT OIL & GAS CORPORATION, P.O. BOX 450
 City PITTSBURGH State PA Zip Code 15276 City GLASGOW State WV Zip Code 25086

FORM WW-6

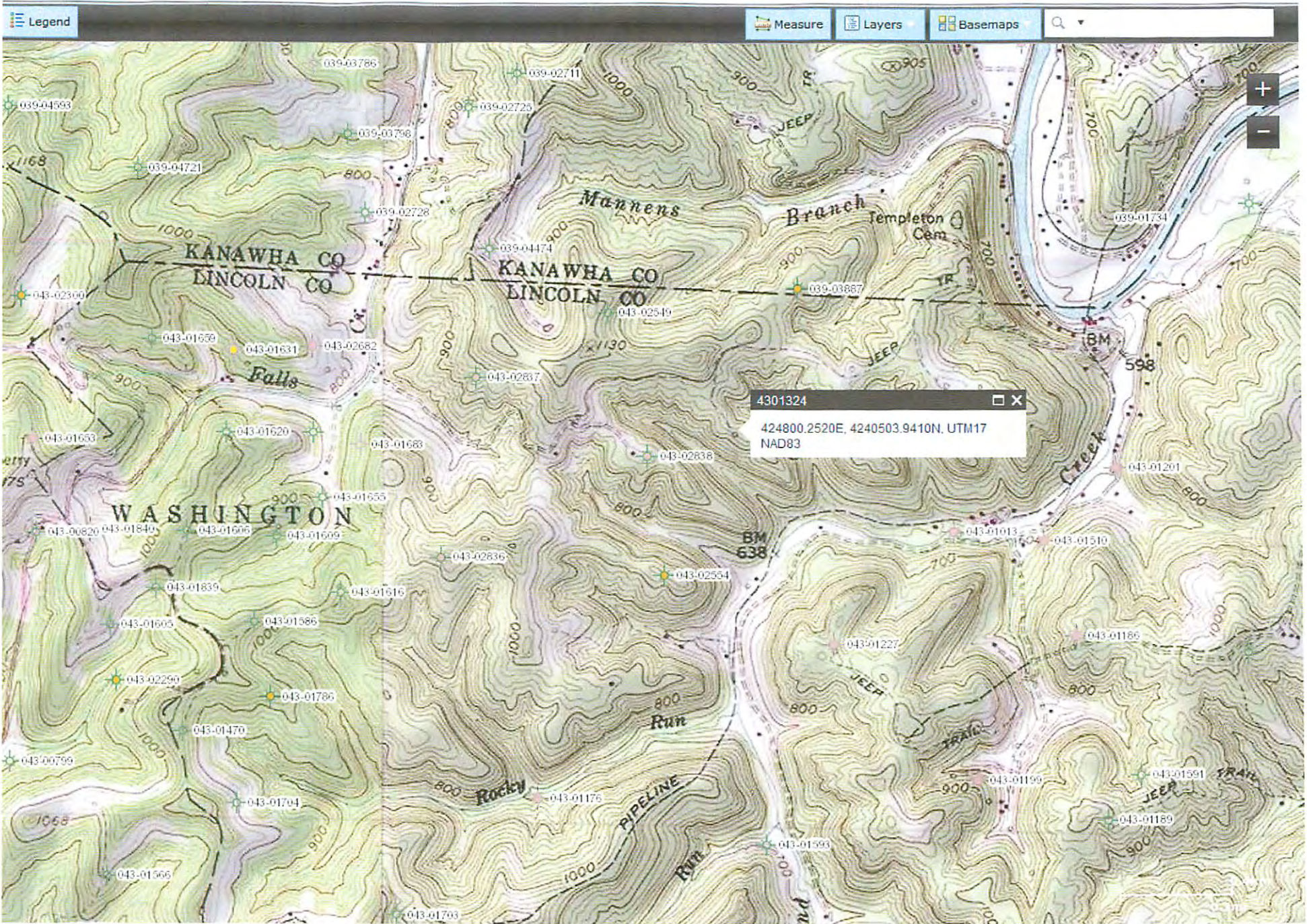

43013247