

West Virginia Department of Environmental Protection  
Office of Oil & Gas  
**WELL LOCATION FORM: GPS**

API: 47- 043 - 1492 P WELL NO: No.13

FARM NAME: Jennie Jones

RESPONSIBLE PARTY NAME: East Resources, Inc.

COUNTY: Lincoln DISTRICT: Duval

QUADRANGLE: Griffithsville 7.5'

SURFACE OWNER: Arvil Smith

ROYALTY OWNER: East Resources, Inc. et al.

UTM GPS NORTHING: 4,233,448 (NAD 27)

UTM GPS EASTING: 418,288 (NAD 27) GPS ELEVATION: 269 m.

The Responsible Party named above has chosen to submit GPS coordinates in lieu of preparing a new well location plat for a plugging permit on the above well. The Office of Oil & Gas will not accept GPS coordinates that do not meet the following requirements:

1. Datum: NAD 1983, Zone:17 North, Coordinate Units: meters, Altitude: height above mean sea level (MSL) - meters.
2. Accuracy to Datum - 3.05 meters
3. Data Collection Method:

|                   |                                     |                             |                                     |
|-------------------|-------------------------------------|-----------------------------|-------------------------------------|
| Survey Grade GPS  | <input type="checkbox"/>            | Post Processed Differential | <input type="checkbox"/>            |
|                   |                                     | Real-Time Differential      | <input type="checkbox"/>            |
| Mapping Grade GPS | <input checked="" type="checkbox"/> | Post Processed Differential | <input checked="" type="checkbox"/> |
|                   |                                     | Real-Time Differential      | <input type="checkbox"/>            |

I the undersigned, hereby certify this data is correct to the best of my knowledge and belief and shows all the information required by law and the regulations issued and prescribed by the Office of Oil and Gas.

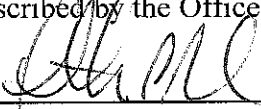
  
\_\_\_\_\_  
Signature

Timothy P. Roush

\_\_\_\_\_  
Professional Surveyor  
Title

\_\_\_\_\_  
Date

February 8, 2012

SUBJECT WELL  
Jennie Jones No. 13  
47-043-1492

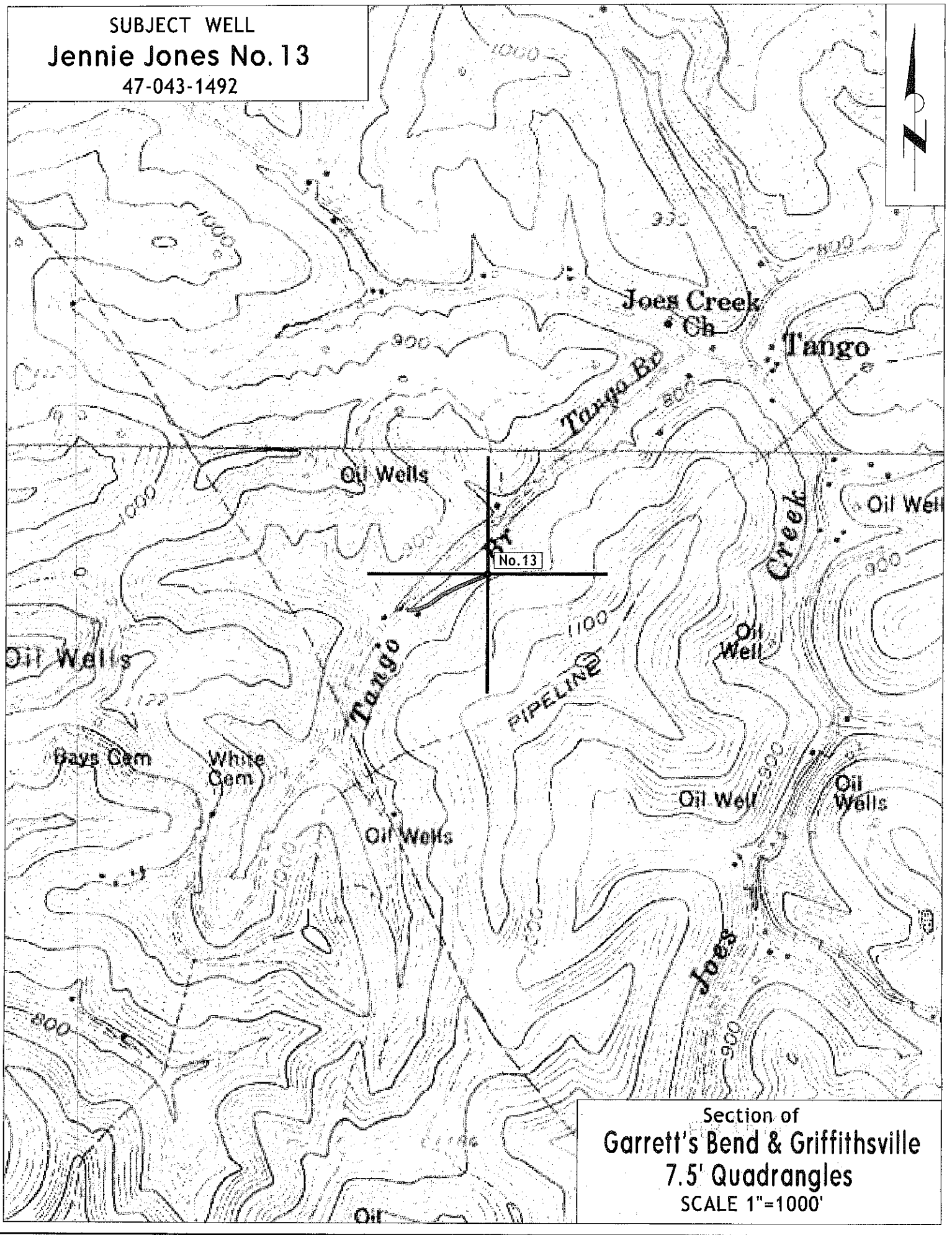

Section of  
Garrett's Bend & Griffithsville  
7.5' Quadrangles  
SCALE 1"=1000'