

WW-7  
8-30-06



West Virginia Department of Environmental Protection  
Office of Oil & Gas  
**WELL LOCATION FORM: GPS**

API: 47- 043 - 1591 WELL NO: 5

FARM NAME: Sweetland L&M, Co. No.5

RESPONSIBLE PARTY NAME: H.G. Energy, LLC

COUNTY: Lincoln DISTRICT: Duval

QUADRANGLE: Garrett's Bend 7.5'

SURFACE OWNER: Joey & James Pauley

ROYALTY OWNER: HG Energy, LLC

UTM GPS NORTHING: 4,238,451 (NAD 83)

UTM GPS EASTING: 420,468 (NAD 83) GPS ELEVATION: 304 m. (999')

The Responsible Party named above has chosen to submit GPS coordinates in lieu of preparing a new well location plat for a plugging permit or assigned API number on the above well. The Office of Oil & Gas will not accept GPS coordinates that do not meet the following requirements:

1. Datum: NAD 1983, Zone:17 North, Coordinate Units: meters, Altitude: height above mean sea level (MSL) - meters.
2. Accuracy to Datum - 3.05 meters
3. Data Collection Method:

Survey Grade GPS  Post Processed Differential   
Real-Time Differential

Mapping Grade GPS  Post Processed Differential   
Real-Time Differential

- 4 **Letter size copy of the topography map showing the well location.**

I the undersigned, hereby certify this data is correct to the best of my knowledge and belief and shows all the information required by law and the regulations issued and prescribed by the Office of Oil and Gas.

RECEIVED  
Office of Oil and Gas

MAR 15 2019

WV Department of  
Environmental Protection

Diane White  
Diane C. White

Designated Agent  
Title

2/8/2019  
Date



SUBJECT WELL  
Sweetland L&M Co. No.5  
47-043-01591

05/17/2019

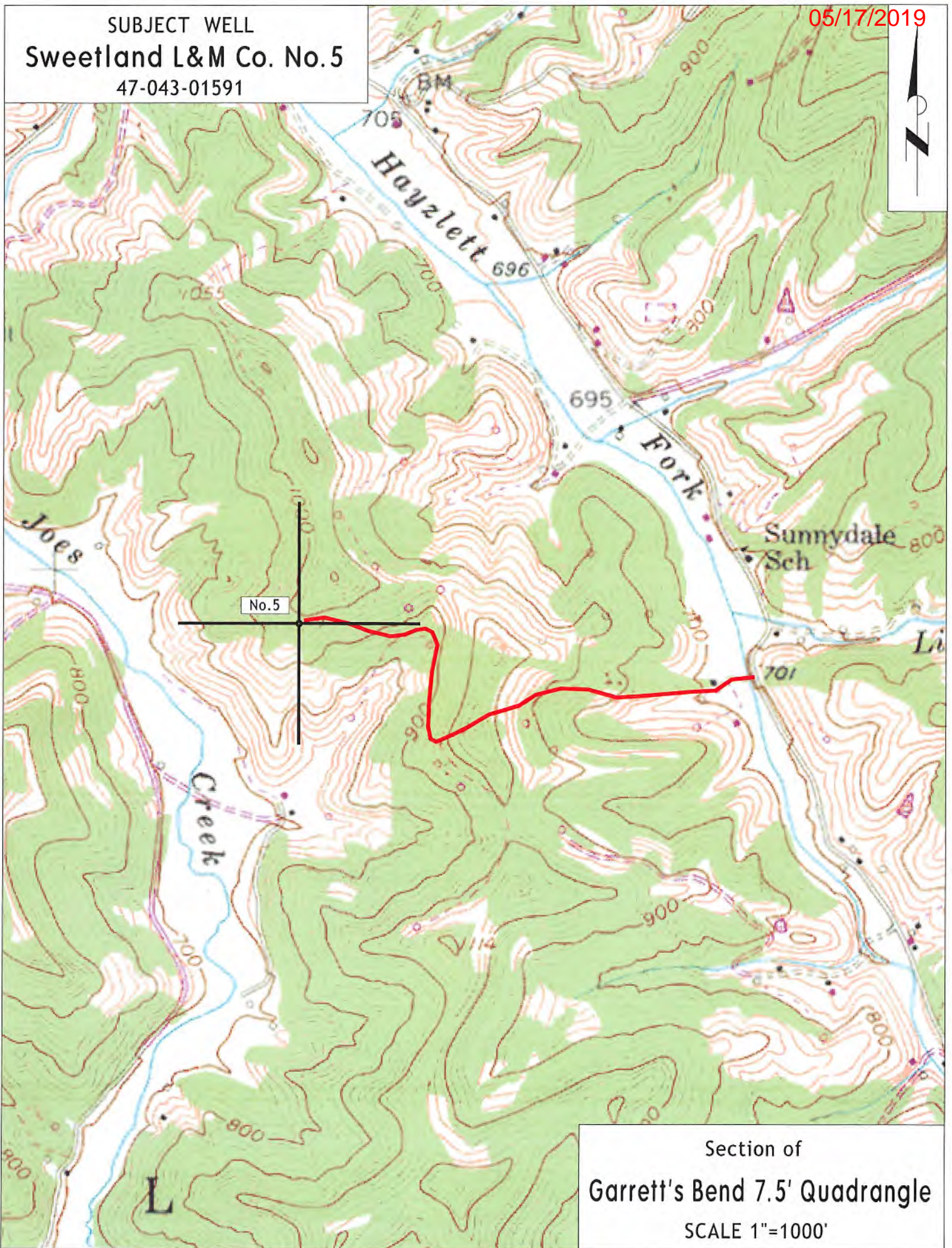

Section of  
Garrett's Bend 7.5' Quadrangle  
SCALE 1"=1000'