

4704301753

LATITUDE 38 15'00"

LONGITUDE 81 57'30"

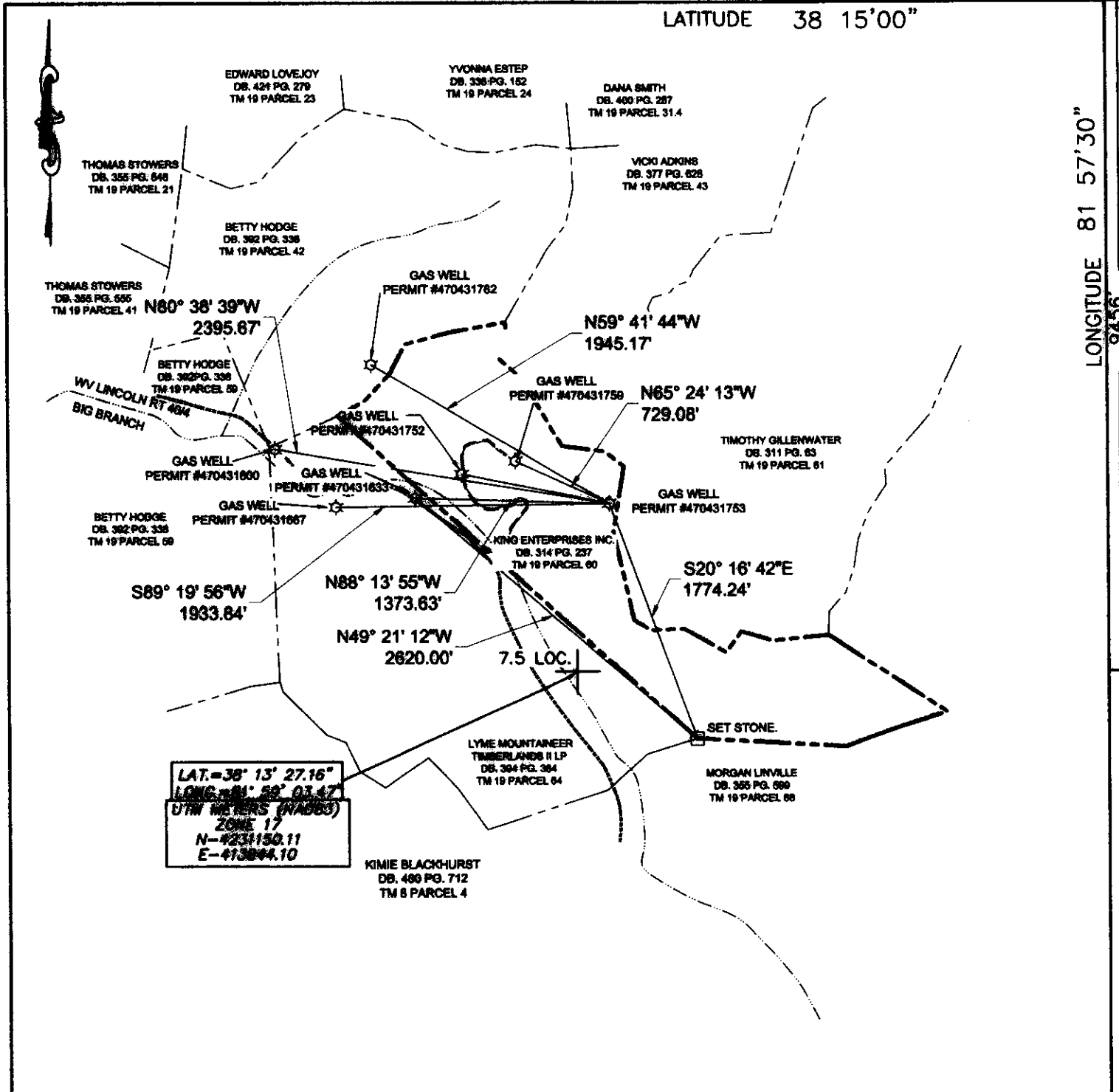

LAT = 38° 13' 27.16"
 LONG = 81° 58' 03.47"
 UTM METERS (NAD83)
 ZONE 17
 N = 4234150.11
 E = 473844.10

(+) DENOTES LOCATION OF WELL ON UNITED STATES TOPOGRAPHIC MAPS

FILE No 2022-43-1753
 DRAWING No. 2022-43-1753
 SCALE 1"=1000'
 MINIMUM DEGREE OF ACCURACY 1:200
 PROVEN SOURCE OF ELEVATION TOPCON HIPER II
 GPS UNIT

I THE UNDERSIGNED, HEREBY CERTIFY THAT THIS PLAT IS CORRECT TO THE BEST OF MY KNOWLEDGE AND BELIEF AND SHOWS ALL THE INFORMATION REQUIRED BY LAW AND THE REGULATIONS ISSUED AND PRESCRIBED BY THE DIVISION OF ENVIRONMENTAL PROTECTION.
 (SIGNED) [Signature]
 MARK C. SHAMBLIN PS #827

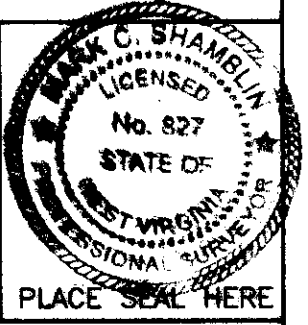

STATE OF WEST VIRGINIA
 DIVISION OF ENVIRONMENTAL PROTECTION
 OFFICE OF OIL AND GAS
 NITRO, WV



DATE DECEMBER 12 20 22
 OPERATOR'S WELL No. 1-4
 API WELL No.

WELL TYPE: OIL GAS LIQUID INJECTION WASTE DISPOSAL STATE 47 COUNTY 043 PERMIT 01753
 (IF "GAS") PRODUCTION STORAGE DEEP SHALLOW
 LOCATION: ELEVATION 994.3' WATER SHED BIG BRANCH OF SUGARTREE FORK
 DISTRICT DUVAL COUNTY LINCOLN
 QUADRANGLE GRIFFITHSVILLE, WV 7.5'

SURFACE OWNER KING ENTERPRISES INC. ACREAGE 108
 OIL & GAS ROYALTY OWNER PENNZOIL COMPANY LEASE ACREAGE 108

PROPOSED WORK: DRILL CONVERT DRILL DEEPER REDRILL FRACTURE OR STIMULATE PLUG OFF OLD FORMATION PERFORATE NEW FORMATION OTHER PHYSICAL CHANGE IN WELL (SPECIFY) _____
 LEASE No. _____ 12/30/2022

PLUG AND ABANDON CLEAN OUT AND REPLUG
 TARGET FORMATION BEREA ESTIMATED DEPTH 2573'
 WELL OPERATOR UNKNOWN/DEP PAID PLUGGING DESIGNATED AGENT JASON HARMON
 ADDRESS 601 57TH STREET ADDRESS 601 57TH STREET
CHARLESTON, WV 25304 CHARLESTON, WV 25304

FORM IV-6 (8-78)

47 04 30 17 53

Hunt Map
Layers

GO KING
ENTERPRISES,
INC

800ft

GO KING
ENTERPRISES,
INC

I-4
47-043-01753

RECEIVED
Office of Oil and Gas

DEC 13 2022

WV Department of
Environmental Protection

2/30/2022