

47504301762

LATITUDE 38 15'00"

LONGITUDE 81 57'30"
8500

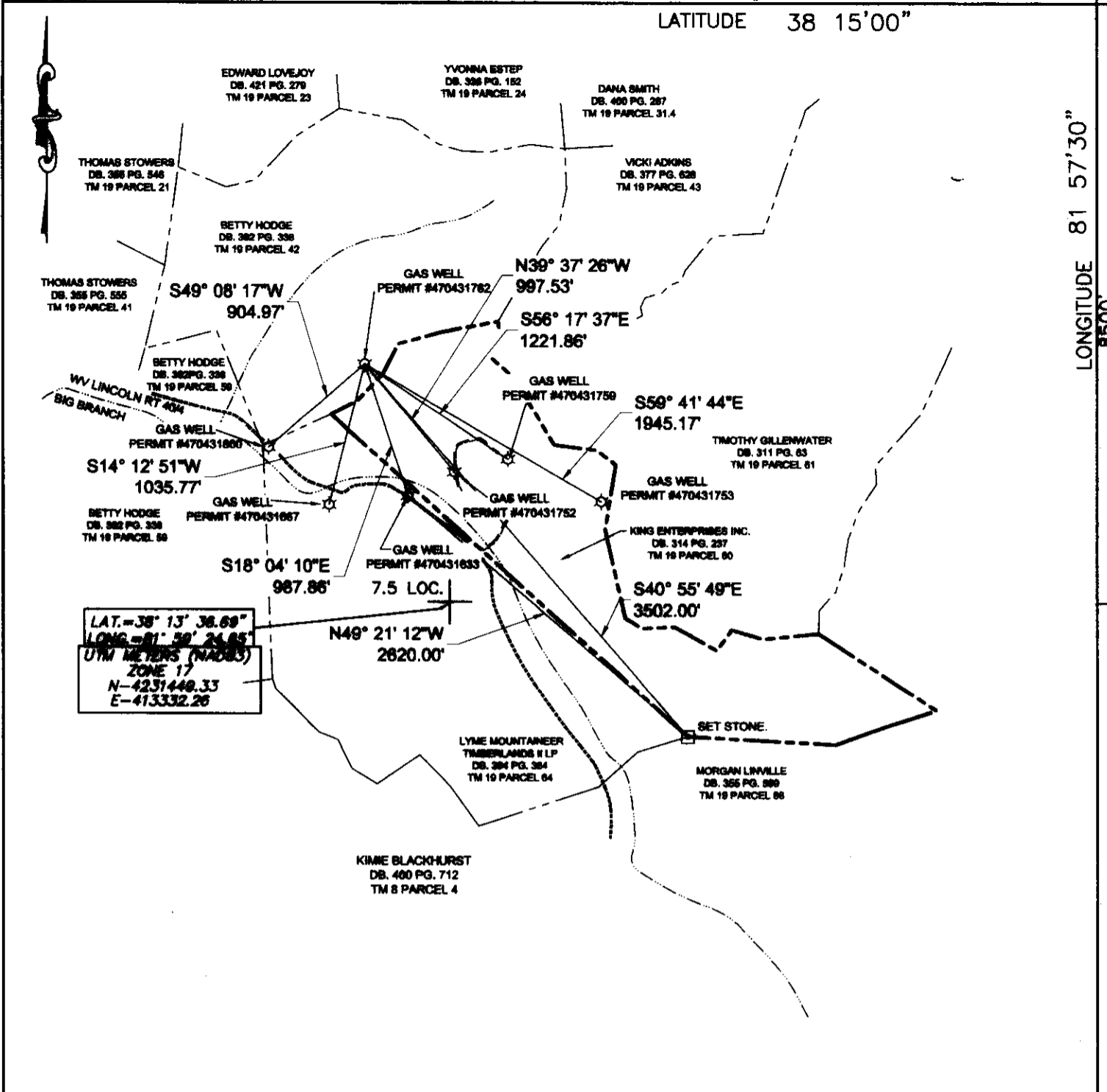

LAT. = 38° 13' 38.69"
LONG. = 81° 58' 24.65"
UTM METERS (NAD83)
ZONE 17
N-4231448.33
E-413332.26

(+) DENOTES LOCATION OF WELL ON UNITED STATES TOPOGRAPHIC MAPS

FILE No 2022-43-1762
DRAWING No. 2022-43-1762
SCALE 1"=1000'
MINIMUM DEGREE OF ACCURACY 1:200
PROVEN SOURCE OF ELEVATION TOPCON HIPER II
GPS UNIT

I THE UNDERSIGNED, HEREBY CERTIFY THAT THIS PLAT IS CORRECT TO THE BEST OF MY KNOWLEDGE AND BELIEF AND SHOWS ALL THE INFORMATION REQUIRED BY LAW AND THE REGULATIONS ISSUED AND PRESCRIBED BY THE DIVISION OF ENVIRONMENTAL PROTECTION.
(SIGNED) [Signature]
MARK C. SHAMBLIN PS #827

PLACE SEAL HERE

STATE OF WEST VIRGINIA
DIVISION OF ENVIRONMENTAL PROTECTION
OFFICE OF OIL AND GAS
NITRO, WV

DATE DECEMBER 13 20 22
OPERATOR'S WELL No. I-1
API WELL No. 47 043 - 01762

WELL TYPE: OIL GAS LIQUID INJECTION WASTE DISPOSAL
(IF "GAS") PRODUCTION STORAGE DEEP SHALLOW
LOCATION: ELEVATION 1042.3' WATER SHED BIG BRANCH OF SUGARTREE FORK
DISTRICT DUVAL COUNTY LINCOLN
QUADRANGLE GRIFFITHSVILLE, WV 7.5'

SURFACE OWNER BETTY HODGES ACREAGE 78
OIL & GAS ROYALTY OWNER PENNZOIL COMPANY LEASE ACREAGE 78
LEASE No. _____

PROPOSED WORK: DRILL CONVERT DRILL DEEPER REDRILL FRACTURE OR STIMULATE PLUG OFF OLD FORMATION PERFORATE NEW FORMATION OTHER PHYSICAL CHANGE IN WELL (SPECIFY) _____

PLUG AND ABANDON CLEAN OUT AND REPLUG _____
TARGET FORMATION BEREA ESTIMATED DEPTH 2595'
WELL OPERATOR UNKNOWN/DEP PAID PLUGGING DESIGNATED AGENT JASON HARMON
ADDRESS 601 57TH STREET ADDRESS 601 57TH STREET
CHARLESTON, WV 25304 CHARLESTON, WV 25304

12/30/2022

FORM IV-6 (8-78)

4704301762

Hunt Map
Layers

I-1
47-043-01762

GOVERNOR
MOUNTAIN
TIMBERLANDS
III LP

HODGE
BERRY

RECEIVED
Office of Oil and Gas
DEC 13 2022
WV Department of
Environmental Protection

12/30/2022

