

NOTE: ALL WELLS IDENTIFIED WITHIN 2400' ARE SHOWN

LATITUDE 38°15'00"

2,432'

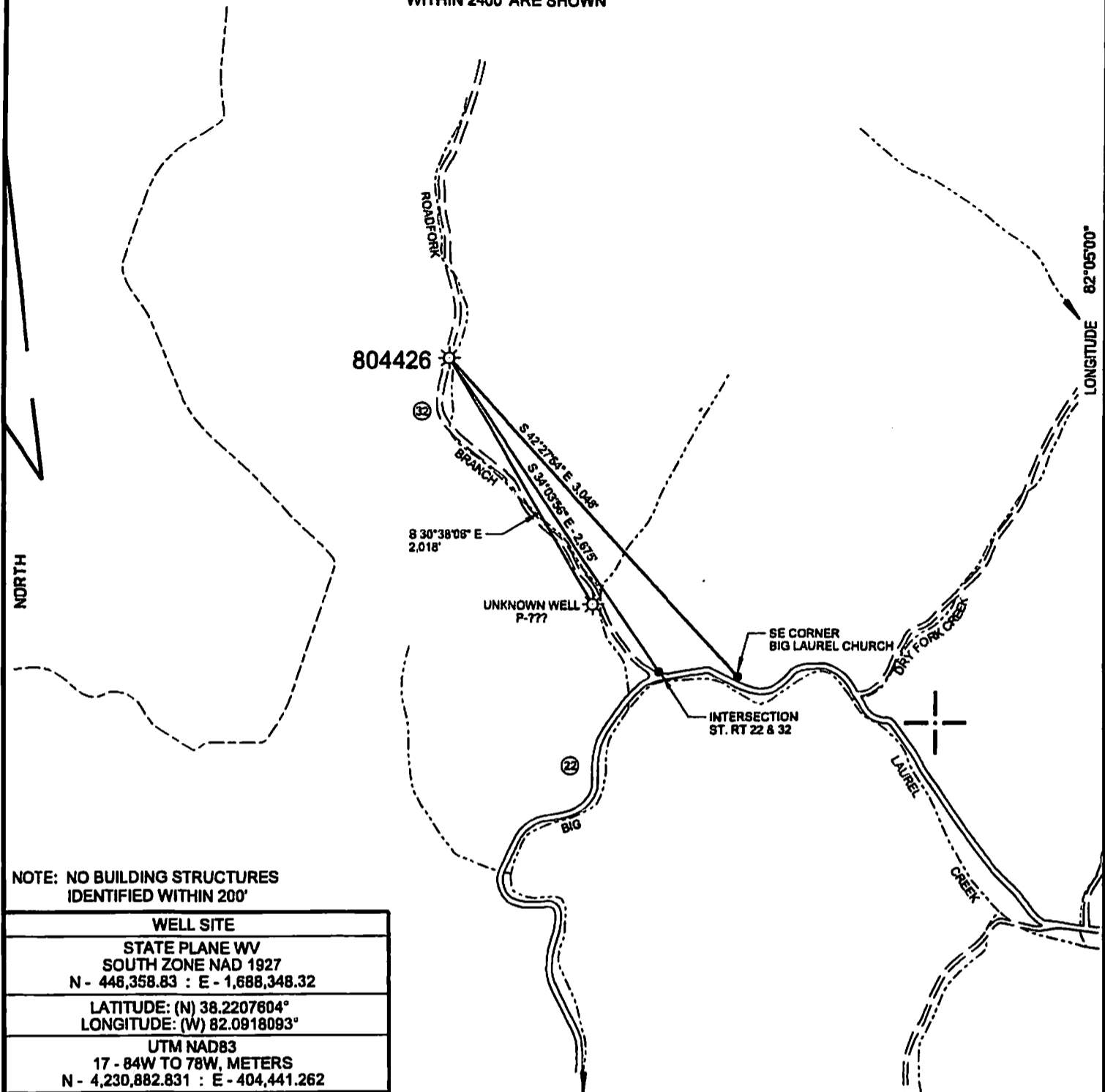

NOTE: NO BUILDING STRUCTURES IDENTIFIED WITHIN 200'

WELL SITE
STATE PLANE WV SOUTH ZONE NAD 1927 N - 446,358.83 : E - 1,688,348.32
LATITUDE: (N) 38.2207604° LONGITUDE: (W) 82.0918093°
UTM NAD83 17 - 84W TO 78W, METERS N - 4,230,882.831 : E - 404,441.262

(+) DENOTES LOCATION OF WELL ON UNITED STATES TOPOGRAPHIC MAPS

FILE NO.	804426 P&A.DGN
DRAWING NO.	804426 P&A
SCALE	1" = 1000'
MINIMUM DEGREE OF ACCURACY	1:200
PROVEN SOURCE OF ELEVATION	MAPPING GRADE GPS

I THE UNDERSIGNED, HEREBY CERTIFY THAT THIS PLAT IS CORRECT TO THE BEST OF MY KNOWLEDGE AND BELIEF AND SHOWS ALL THE INFORMATION REQUIRED BY LAW AND THE REGULATIONS ISSUED AND PRESCRIBED BY THE DEPARTMENT OF ENVIRONMENTAL PROTECTION.
(SIGNED) Paul E. Miller
R.P.E. _____ L.L.S. 647



STATE OF WEST VIRGINIA DIVISION OF ENVIRONMENTAL PROTECTION OIL AND GAS DIVISION		DATE FEBRUARY 27, 20 15 OPERATOR'S WELL NO. 804426 API WELL NO. _____
WELL TYPE: OIL ___ GAS <u>X</u> LIQUID INJECTION ___ WASTE DISPOSAL ___ (IF "GAS,") PRODUCTION <u>X</u> STORAGE ___ DEEP ___ SHALLOW <u>X</u>	STATE 47 COUNTY 043 PERMIT 02050 P	COUNTY NAME
LOCATION: ELEVATION 759' WATER SHED ROADFORK BRANCH OF BIG LAUREL CREEK DISTRICT _____ UNION _____ COUNTY LINCOLN	ACREAGE 40 LEASE ACREAGE 40 LEASE NO. 1034752	PERMIT
QUADRANGLE HAGER, WV 7.5'	PROPOSED WORK: DRILL ___ CONVERT ___ DRILL DEEPER ___ REDRILL ___ FRACTURE OR STIMULATE ___ PLUG OFF OLD FORMATION ___ PERFORATE NEW FORMATION ___ OTHER PHYSICAL CHANGE IN WELL (SPECIFY) _____	
SURFACE OWNER MAGGIE PERL	PLUG AND ABANDON <u>X</u> CLEAN OUT AND REPLUG ___	
OIL & GAS ROYALTY OWNER _____	TARGET FORMATION _____ ESTIMATED DEPTH _____	
WELL OPERATOR CHESAPEAKE APPALACHIA, L.L.C.	DESIGNATED AGENT JESSICA GREATHOUSE	
ADDRESS P.O. BOX 18496, OKLAHOMA CITY, OK 73154-0496	ADDRESS CHESAPEAKE APPALACHIA, L.L.C. PO BOX 6070, CHARLESTON, WV 25362	

05/08/2015

FORM WW-6

CHESAPEAKE APPALACHIA, L.L.C.

4302050 P

TOPOGRAPHICAL MAP OF ACCESS AND
WELL LOCATION 804426

API 47-043-02050

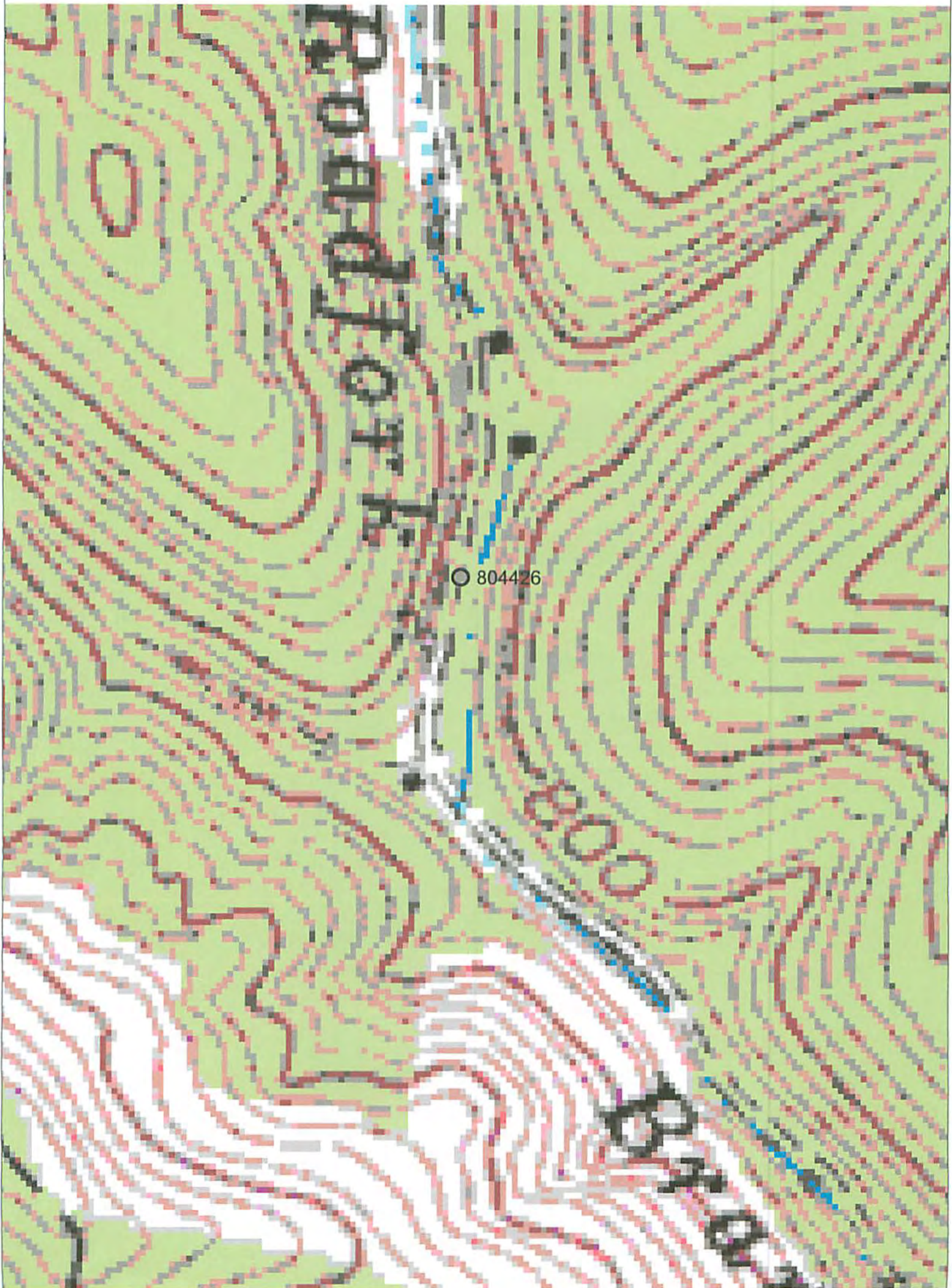

CHESAPEAKE ENERGY CORPORATION - EASTERN DIVISION
P.O. BOX 579 - 8165 COURT AVENUE - HAMLIN, WV 25523
304 824-5141 - FAX 304 824-2247

Received
Office of Oil & Gas

11:29 07 2015

05/08/2015