

4704302051

WW-7  
8-30-06



West Virginia Department of Environmental Protection  
Office of Oil and Gas  
**WELL LOCATION FORM: GPS**

API: 47043-02051 WELL NO.: 806113

FARM NAME: M F PORTER

RESPONSIBLE PARTY NAME: Diversified Production LLC

COUNTY: Lincoln DISTRICT: Union

QUADRANGLE: Griffithsville

SURFACE OWNER: Henson Harless Jr.

ROYALTY OWNER: Diversified Production LLC

UTM GPS NORTHING: 4228143.71

UTM GPS EASTING: 413173.56 GPS ELEVATION: 761.15

The Responsible Party named above has chosen to submit GPS coordinates in lieu of preparing a new well location plat for a plugging permit or assigned API number on the above well. The Office of Oil and Gas will not accept GPS coordinates that do not meet the following requirements:

1. Datum: NAD 1983, Zone: 17 North, Coordinate Units: meters, Altitude: height above mean sea level (MSL) – meters.
2. Accuracy to Datum – 3.05 meters
3. Data Collection Method:

Survey grade GPS  : Post Processed Differential

Real-Time Differential

Mapping Grade GPS  : Post Processed Differential

Real-Time Differential

4. Letter size copy of the topography map showing the well location.

I the undersigned, hereby certify this data is correct to the best of my knowledge and belief and shows all the information required by law and the regulations issued and prescribed by the Office of Oil and Gas.

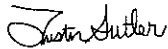
  
Signature

Digitally signed by Austin Suttler  
Date: 2022.07.21 14:55:19  
-04'00'

Plugging Manager  
Title

7/21/2022  
Date

01/06/2023

4704302051



**DIVERSIFIED**  
energy  
100 Diversified Way  
Pikeville KY, 41051

47-043-02051

Plugging Map

**Legend**

- Well
- == Access Road
- ▨ Pits
- ▭ Pad
- Public Roads

1 pit  
10' W  
20' L  
8' D  
285 bbl

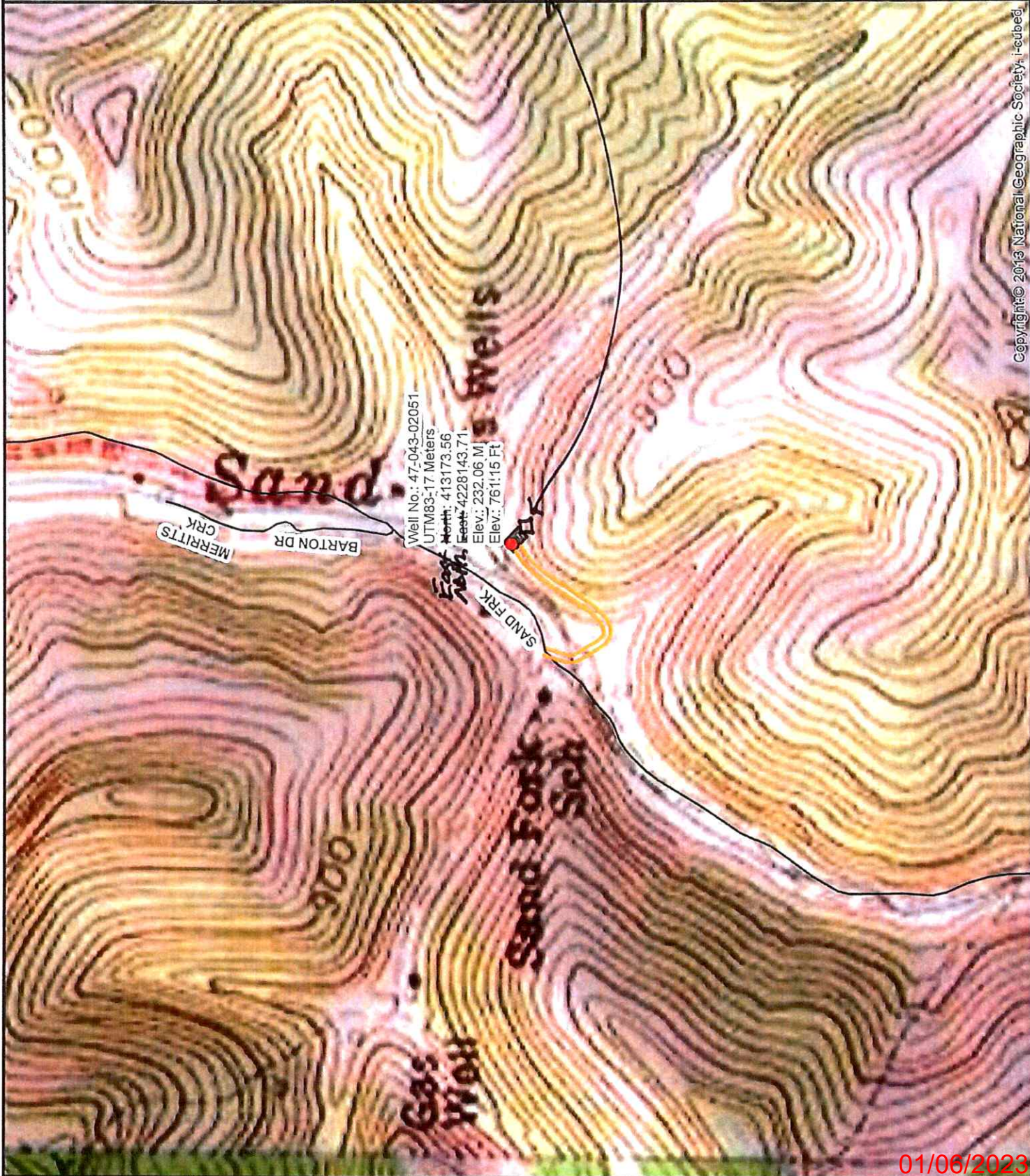
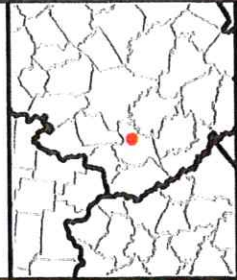

Copyright © 2013 National Geographic Society. i-cubed.

01/06/2023