

WW-7  
8-30-06



West Virginia Department of Environmental Protection  
Office of Oil and Gas  
**WELL LOCATION FORM: GPS**

API: 47-043-02055 WELL NO.: 2441

FARM NAME: Oxley, S.W.

RESPONSIBLE PARTY NAME: Diversified Production LLC

COUNTY: Lincoln DISTRICT: Union

QUADRANGLE: Hager

SURFACE OWNER: Adam B. McCallister

ROYALTY OWNER: Diversified Production LLC

UTM GPS NORTHING: 4,227,924.52

UTM GPS EASTING: 410,124.03 GPS ELEVATION: 975'

The Responsible Party named above has chosen to submit GPS coordinates in lieu of preparing a new well location plat for a plugging permit or assigned API number on the above well. The Office of Oil and Gas will not accept GPS coordinates that do not meet the following requirements:

- Datum: NAD 1983, Zone: 17 North, Coordinate Units: meters, height above mean sea level (MSL) – meters.
  - Accuracy to Datum – 3.05 meters
  - Data Collection Method:  
Survey grade GPS \_\_\_\_: Post Processed Differential \_\_\_\_  
Real-Time Differential \_\_\_\_
- Mapping Grade GPS X: Post Processed Differential X  
Real-Time Differential \_\_\_\_

RECEIVED  
Office of Oil and Gas  
JUL 28 2021  
WV Department of  
Environmental Protection

4. Letter size copy of the topography map showing the well location.

I the undersigned, hereby certify this data is correct to the best of my knowledge and belief and shows all the information required by law and the regulations issued and prescribed by the Office of Oil and Gas.

[Signature] Director Production 07/19/2021  
Signature Title Date



Diversified Gas & Oil  
Corporation  
100 Diversified Way  
Pikeville KY, 41051

802441

Plugging Map

### Legend

- Well
- ▬ Access Road
- ▨ Pits
- ▭ Pad
- Public Roads

RECEIVED  
Office of Oil and Gas  
JUL 28 2014  
WV Department of  
Environmental Protection

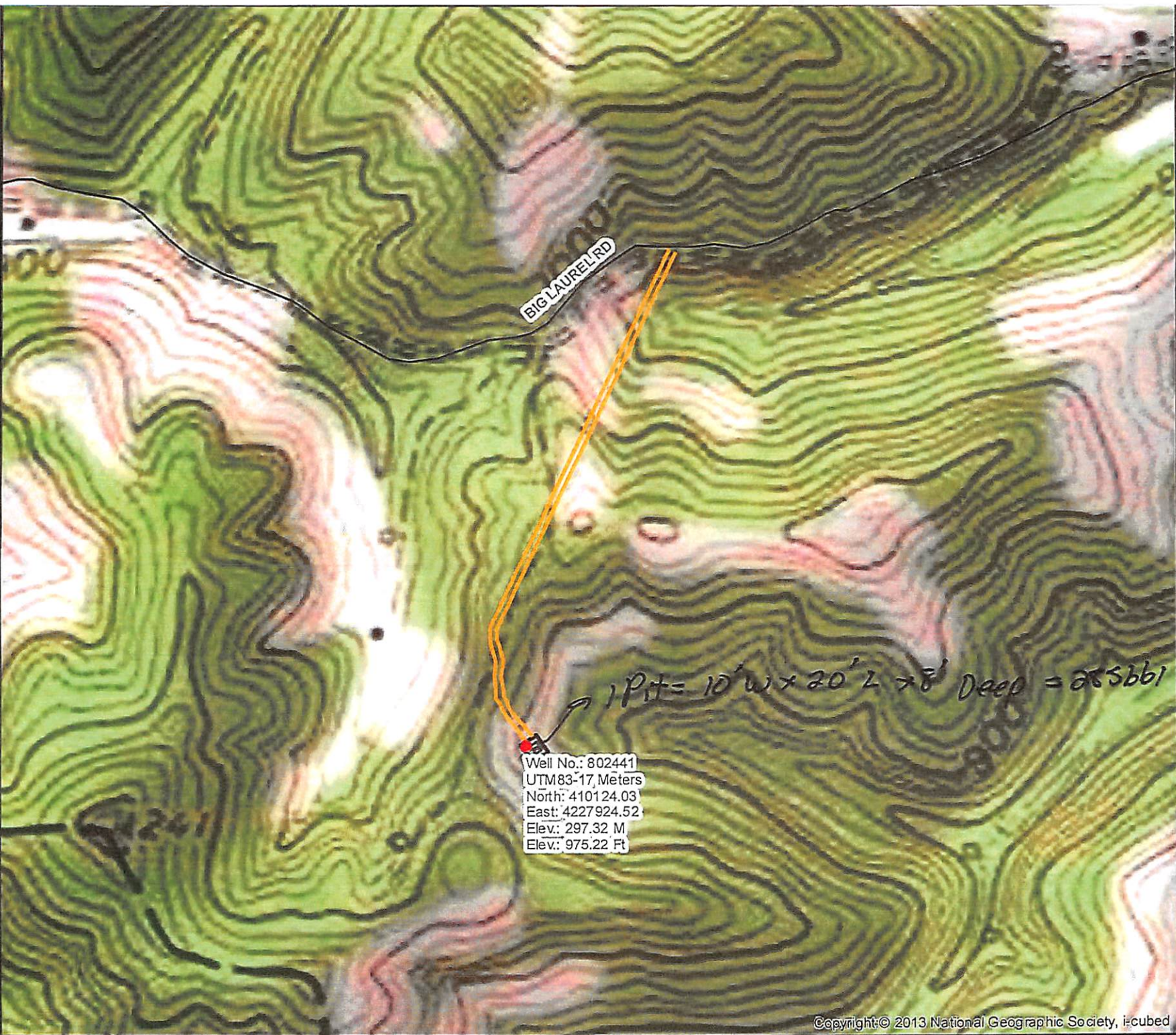
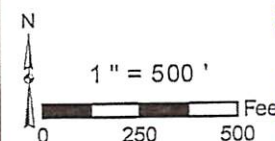

BIG LAUREL RD

1 Pit = 10' W x 20' L x 8' Deep = 255 bbl

Well No.: 802441  
UTM83-17, Meters  
North: 410124.03  
East: 4227924.52  
Elev.: 297.32 M  
Elev.: 975.22 Ft

47  
843-0455  
P