

430 2078P 96'

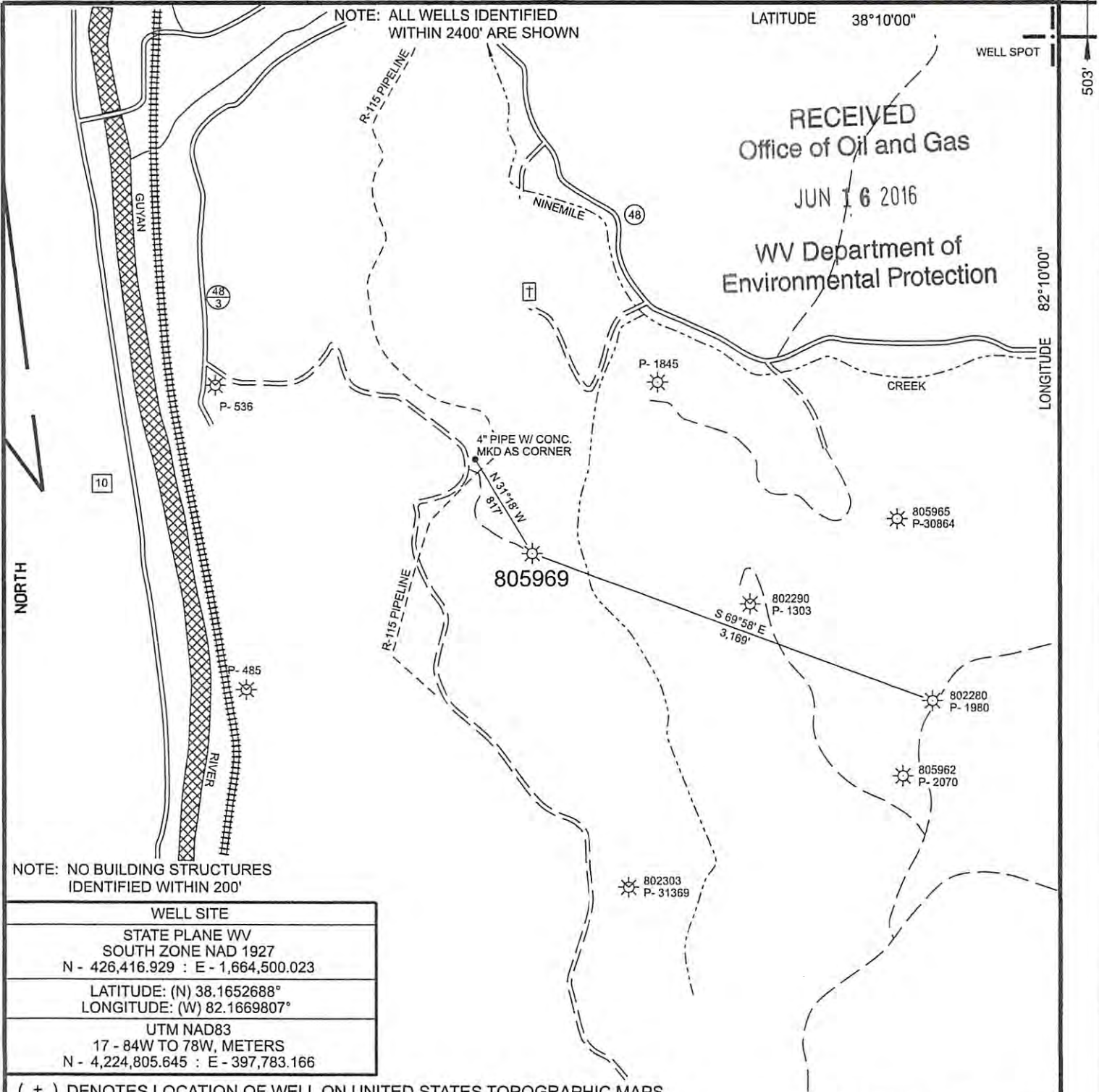

WELL SITE	
STATE PLANE WV SOUTH ZONE NAD 1927 N - 426,416.929 : E - 1,664,500.023	
LATITUDE: (N) 38.1652688° LONGITUDE: (W) 82.1669807°	
UTM NAD83 17 - 84W TO 78W, METERS N - 4,224,805.645 : E - 397,783.166	

(+) DENOTES LOCATION OF WELL ON UNITED STATES TOPOGRAPHIC MAPS

FILE NO.	805696P&A.DGN
DRAWING NO.	805969 P&A
SCALE	1" = 1000'
MINIMUM DEGREE OF ACCURACY	1 : 200
PROVEN SOURCE OF ELEVATION	MAPPING GRADE GPS

I THE UNDERSIGNED, HEREBY CERTIFY THAT THIS PLAT IS CORRECT TO THE BEST OF MY KNOWLEDGE AND BELIEF AND SHOWS ALL THE INFORMATION REQUIRED BY LAW AND THE REGULATIONS ISSUED AND PRESCRIBED BY THE DEPARTMENT OF ENVIRONMENTAL PROTECTION.

(SIGNED) Paul E. Miller
R.P.E. _____ L.L.S. 647



STATE OF WEST VIRGINIA DIVISION OF ENVIRONMENTAL PROTECTION OIL AND GAS DIVISION		DATE	JUNE 13, 20 16		
		OPERATOR'S WELL NO.	805969		
WELL TYPE: OIL ___ GAS <u>X</u> LIQUID INJECTION ___ WASTE DISPOSAL ___		API WELL NO.	47	043	2078 P
(IF "GAS,") PRODUCTION <u>X</u> STORAGE ___ DEEP ___ SHALLOW <u>X</u>		STATE	COUNTY	PERMIT	
LOCATION: ELEVATION 830' WATER SHED NINEMILE CREEK					
DISTRICT LAUREL HILL COUNTY LINCOLN					
QUADRANGLE BRANCLAND, WV 7.5'					
SURFACE OWNER JEFF LUFT ACREAGE 174					
OIL & GAS ROYALTY OWNER CHESAPEAKE APPALACHIA, L.L.C. LEASE ACREAGE 174					
LEASE NO. 1-000011-001					
PROPOSED WORK: DRILL ___ CONVERT ___ DRILL DEEPER ___ REDRILL ___ FRACTURE OR STIMULATE ___ PLUG OFF OLD FORMATION ___ PERFORATE NEW FORMATION ___ OTHER PHYSICAL CHANGE IN WELL (SPECIFY) _____					
PLUG AND ABANDON <u>X</u> CLEAN OUT AND REPLUG ___					
TARGET FORMATION _____ ESTIMATED DEPTH _____					
WELL OPERATOR CHESAPEAKE APPALACHIA, L.L.C. DESIGNATED AGENT JESSICA GREATHOUSE					
ADDRESS P.O. BOX 18496, OKLAHOMA CITY, OK 73154-0496 ADDRESS CHESAPEAKE APPALACHIA, L.L.C. PO BOX 6070, CHARLESTON, WV 25362					

07/01/2016

FORM WW-6

COUNTY NAME PERMIT

CHESAPEAKE APPALACHIA, L.L.C.

TOPOGRAPHICAL MAP OF ACCESS AND
WELL LOCATION 805969

API 47-043-02078

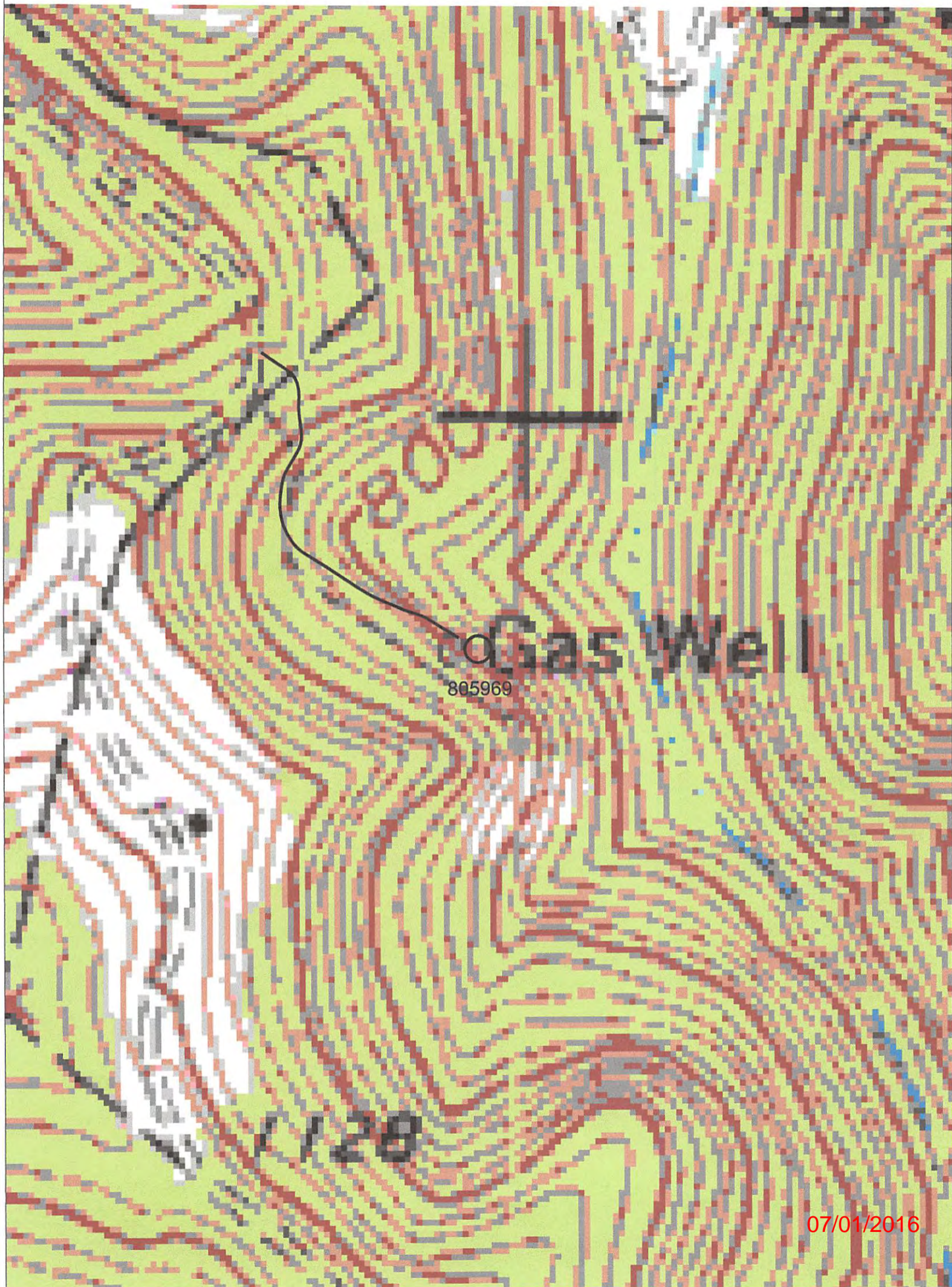

07/01/2016