

EDNA MAY 229

LONGITUDE 81° 57' 30"

5,960'

Latitude: 38° 14' 01.1"

Well Coordinates (As-Drilled)
UTM (NAD83) - Meters
N - 4,232,186
E - 415,871

THERE POTENTIALLY APPROXIMATELY 24 POTABLE WATER SOURCES WITHIN 1000' OF THE PROPOSED WELL. FURTHER INVESTIGATION DURING THE WATER SAMPLING PROCESS SHOULD BE DONE TO ENSURE ALL WATER SOURCES ARE ACCOUNTED FOR.

North

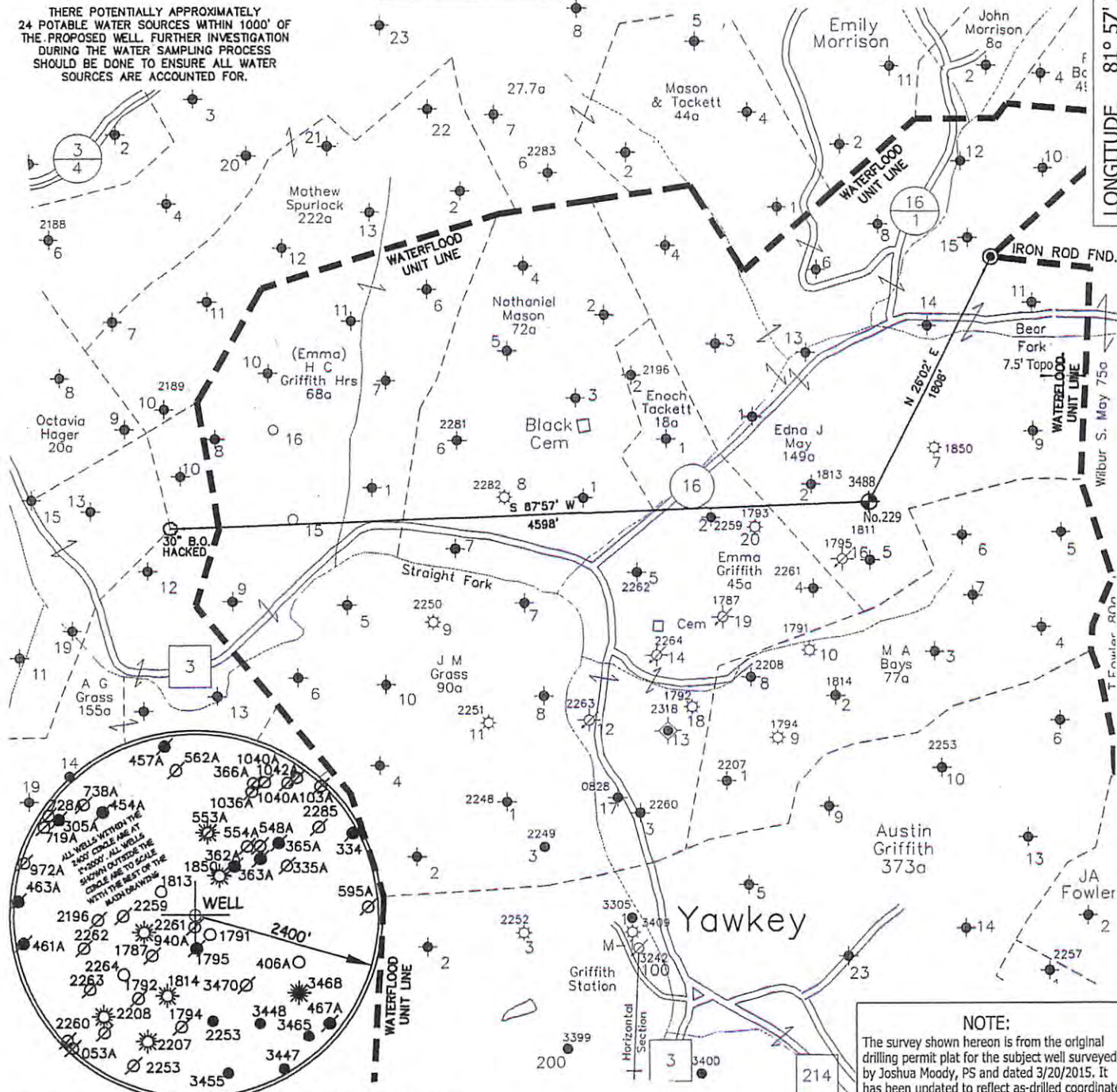

NOTE:
The survey shown hereon is from the original drilling permit plat for the subject well surveyed by Joshua Moody, PS and dated 3/20/2015. It has been updated to reflect as-drilled coordinates and current surface ownership.

FILE NO. _____
SCALE 1" = 1000'
MINIMUM DEGREE OF ACCURACY Sub-Meter
PROVEN SOURCE OF ELEVATION DGPS Survey
(Sub-Meter Mapping Grade)

I, THE UNDERSIGNED, HEREBY CERTIFY THAT THIS PLAT IS CORRECT TO THE BEST OF MY KNOWLEDGE AND BELIEF AND SHOWS ALL THE INFORMATION REQUIRED BY LAW AND THE REGULATIONS ISSUED AND PRESCRIBED BY THE DEPARTMENT OF ENVIRONMENTAL PROTECTION.
(SIGNED) *Timothy P. Roush*
TIMOTHY P. ROUSH PS 793



WEST VIRGINIA
Division of Environmental Protection
Office of Oil and Gas
601 57th Street
Charleston, West Virginia 25301



DATE May 12, 2016
FARM E.J. May No.229
API WELL NO. 47 - 043 - 03488 S

WELL TYPE: OIL ___ GAS ___ LIQUID INJECTION WASTE DISPOSAL ___
(IF "GAS") PRODUCTION ___ STORAGE ___ DEEP ___ SHALLOW ___
LOCATION: ELEVATION 952' WATERSHED Bear Fork
DISTRICT Duval COUNTY Lincoln
QUADRANGLE Griffithsville 7.5'
SURFACE OWNER Randal & Patricia Coy ACREAGE 21.55 Ac. RECEIVED
OIL & GAS ROYALTY OWNER HG Energy, LLC., et al LEASE ACREAGE 149 Ac. 09/09/2016
LEASE NO. 71128-50
PROPOSED WORK: DRILL ___ CONVERT DRILL DEEPER ___ REDRILL ___ FRACTURE OR
STIMULATE PLUG OFF OLD FORMATION ___ PERFORATE NEW
FORMATION ___ OTHER PHYSICAL CHANGE IN WELL (SPECIFY) Convert Producing Well to
Liquid Injection
PLUG AND ABANDON ___ CLEAN OUT AND REPLUG ___
TARGET FORMATION Berea ESTIMATED DEPTH 2,630' MD
WELL OPERATOR HG Energy LLC. DESIGNATED AGENT Diane White
ADDRESS 5260 DuPont Road ADDRESS 5260 DuPont Road
Parkersburg, WV 26101 Parkersburg, WV 26101

FORM IV-6

SUBJECT WELL
E.J. May No.229
47-043-3488

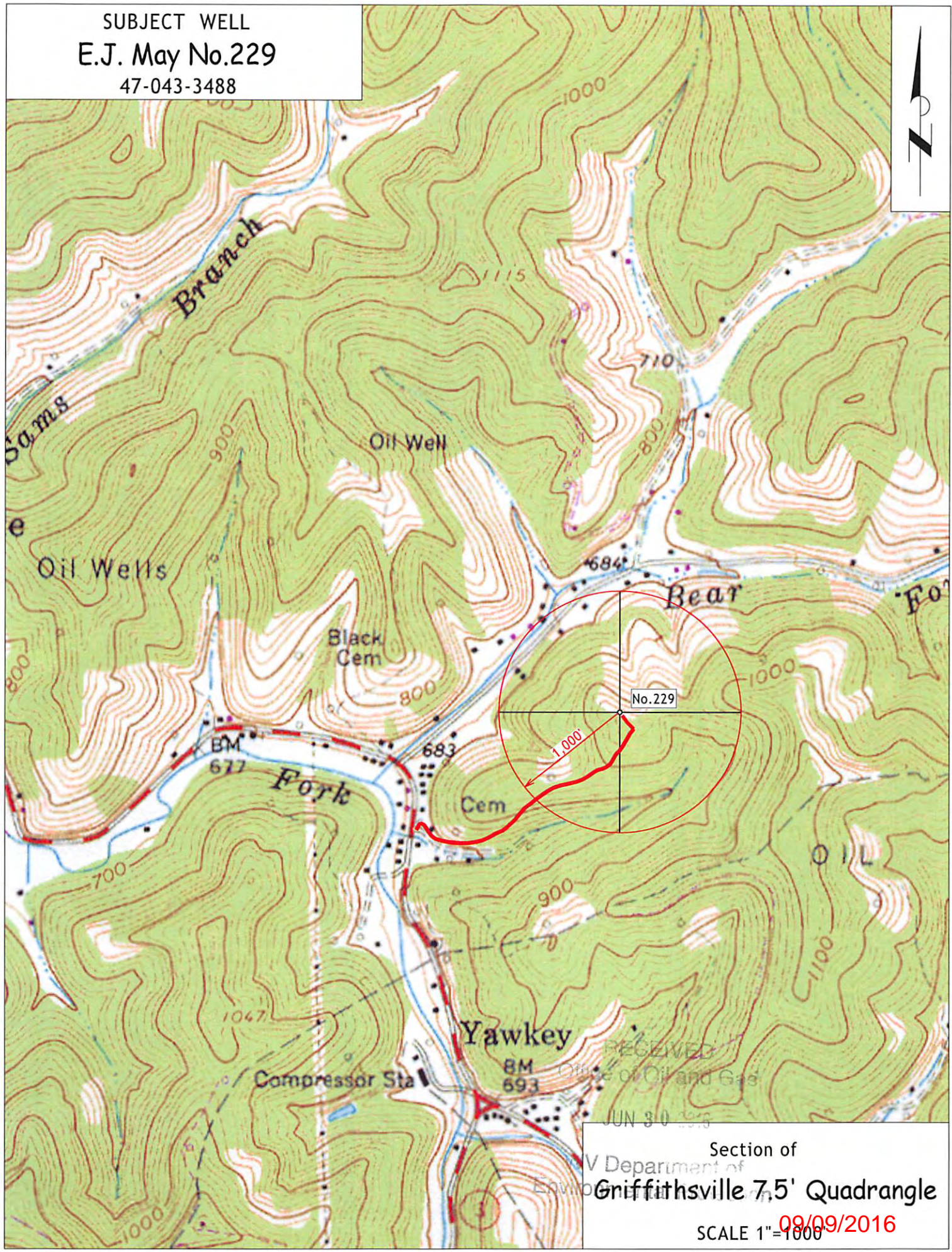

Section of
V Department of
Griffithsville 7.5' Quadrangle
SCALE 1"=1000'
09/09/2016