

Longitude = 81°57' 10.38"

10,400'

4303571

Bottom Hole Long. = 81°57' 01.6"

LATITUDE 38° 15' 00"

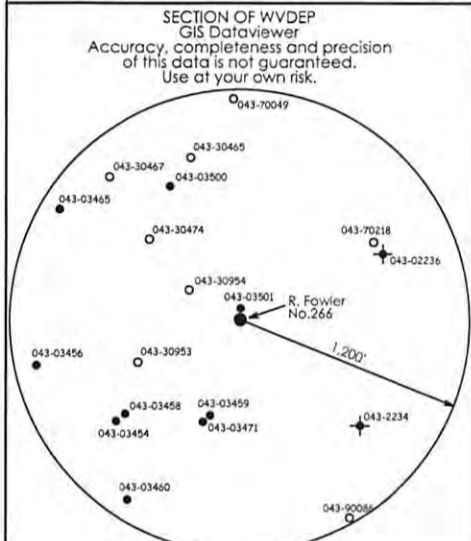
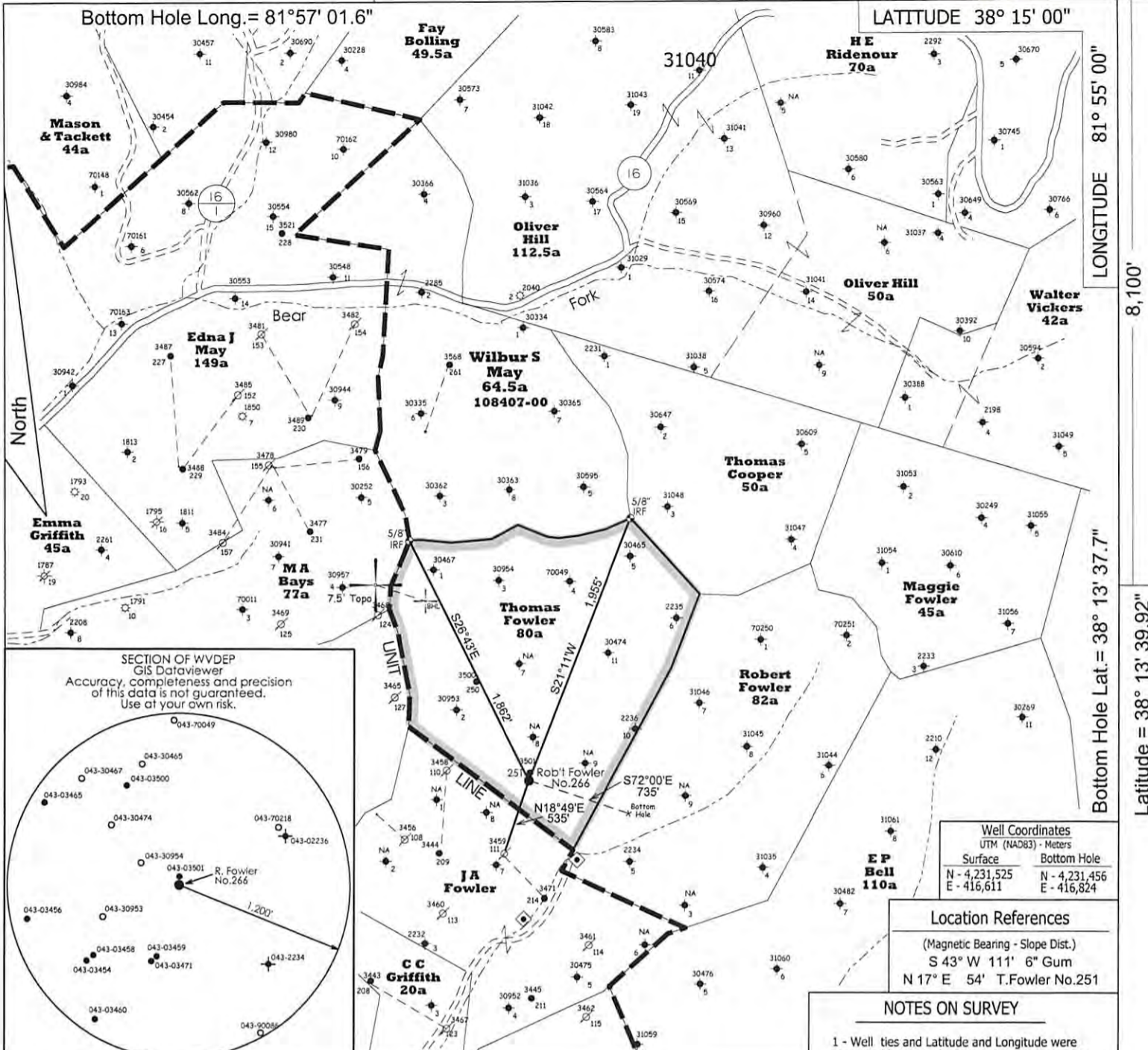

Well Coordinates	
UTM (NAD83) - Meters	
Surface	Bottom Hole
N - 4,231,525	N - 4,231,456
E - 416,611	E - 416,824

Location References
 (Magnetic Bearing - Slope Dist.)
 S 43° W 111' 6" Gum
 N 17° E 54' T. Fowler No. 251

NOTES ON SURVEY

- 1 - Well ties and Latitude and Longitude were measured by DGPS (Sub-meter Mapping Grade). Bearings are referenced to UTM Grid North (Zone 17 North - NAD 1927).
- 2 - Surface owner information obtained from the Lincoln County Assessor's tax records.

- ◆ - DENOTES A POSSIBLE WATER SUPPLY SOURCE LOCATED FROM CIRCA 2003 AERIAL PHOTOGRAPHY - NOT BY SURVEY. OTHER SOURCES MAY BE PRESENT.
- ⊕ - DENOTES LOCATION OF WELL ON UNITED STATES TOPOGRAPHIC MAPS.

FILE NO. _____
 SCALE **1" = 1000'**
 MINIMUM DEGREE OF ACCURACY **Sub-Meter**
 PROVEN SOURCE OF ELEVATION **DGPS Survey**
 (Sub-Meter Mapping Grade)

I, THE UNDERSIGNED, HEREBY CERTIFY THAT THIS PLAT IS CORRECT TO THE BEST OF MY KNOWLEDGE AND BELIEF AND SHOWS ALL THE INFORMATION REQUIRED BY LAW AND THE REGULATIONS ISSUED AND PRESCRIBED BY THE DEPARTMENT OF ENVIRONMENTAL PROTECTION.

(SIGNED) *[Signature]*
TIMOTHY P. ROUSH PS 793

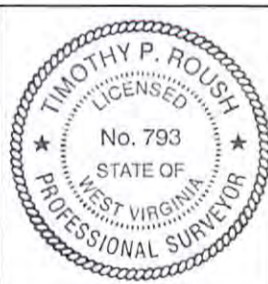

WEST VIRGINIA
 Division of Environmental Protection
 Office of Oil and Gas
 601 57th Street
 Charleston, West Virginia 25301



DATE **February 2, 2017**
 FARM **Robert Fowler No.266**
 API WELL NO. **47 - 043 - 03571**

WELL TYPE: OIL GAS _____ LIQUID INJECTION _____ WASTE DISPOSAL _____
 (IF "GAS") PRODUCTION _____ STORAGE _____ DEEP _____ SHALLOW _____
 LOCATION: ELEVATION **882'** WATERSHED **Porter Fork**
 DISTRICT **Duval** COUNTY **Lincoln**
 QUADRANGLE **Griffithsville 7.5'**
 SURFACE OWNER **Andy & Rebecca McClure** ACREAGE **80 Ac.**
 OIL & GAS ROYALTY OWNER **Edith Armstrong et al.** LEASE ACREAGE **80 Ac.** **03/10/2017**
 LEASE NO. **108323-00**
 PROPOSED WORK: DRILL CONVERT _____ DRILL DEEPER _____ REDRILL _____ FRACTURE OR
 STIMULATE PLUG OFF OLD FORMATION _____ PERFORATE NEW
 FORMATION _____ OTHER PHYSICAL CHANGE IN WELL (SPECIFY) **NOTE: This well will be drilled**
directionally as shown on the plat above.
 PLUG AND ABANDON _____ CLEAN OUT AND REPLUG _____
 TARGET FORMATION **Berea** ESTIMATED DEPTH **3,123' MD**
 WELL OPERATOR **HG Energy LLC.** DESIGNATED AGENT **Diane White**
 ADDRESS **5260 DuPont Road** ADDRESS **5260 DuPont Road**
Parkersburg, WV 26101 **Parkersburg, WV 26101**

FORM IV-6

SUBJECT WELL
Robert Fowler No.266

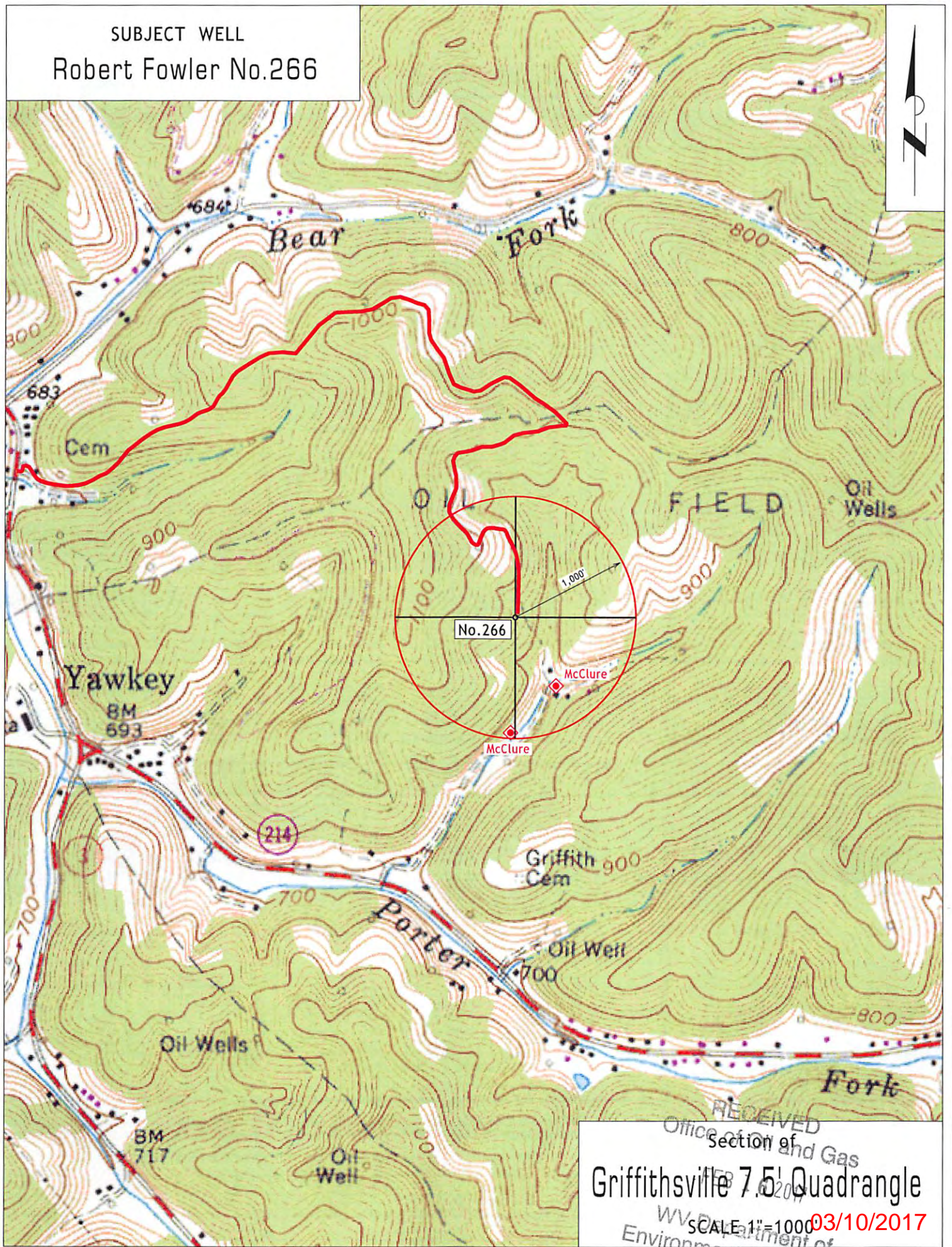

RECEIVED
Office section of Oil and Gas
Griffithsville 7.5' Quadrangle
FEB 02 2017
WV Department of Environmental Protection
SCALE 1"=1000' 03/10/2017