

12/28/2018



RECEIVED  
Office of Oil and Gas

DEC 10 2018

WV Department of  
Environmental Protection

**Ephraim Griffith 133**  
**Lincoln County, WV**  
**Noah Horn 294 Rig**

**October 11, 20186**

**Survey Certification Report**

12/28/2018



**PRO**DIRECTIONAL

## Survey Certification Letter

October 11, 2018

# HG Energy

Operator Name: HG Energy  
Well Name: Ephraim Griffith 133  
County/Parish: Lincoln County  
State: WV  
Rig Name: Noah Horn 294  
Job Number: LWV3112318

This is to certify the surveys performed on the referenced well by Professional Directional Ent., Inc. are true and correct MWD Surveys, data provided as follows:

<u>Surveyor</u>	<u>Surveyed Depths</u>	<u>Projection to Bit</u>	<u>Dates Performed</u>	<u>Type of Survey</u>
ProDirectional	568'MD – 2,758'MD	2,822'MD	10/08/18 – 10/10/18	MWD-OWSG

Sincerely,

John Jordan  
Well Planning Analyst  
Professional Directional

RECEIVED  
Office of Oil and Gas

DEC 10 2018

WV Department of  
Environmental Protection

850 Conroe Park West Drive | Conroe, TX 77303 | Phone: 936.441.7266

[prodirectional.com](http://prodirectional.com)



# HG Energy LLC

Well: Ephraim Griffith No. 133  
 Site: Ephraim Griffith  
 Project: Lincoln County, West Virginia UTM83  
 Design: plan2  
 Rig: Noah Horn 294

Geodetic System: Universal Transverse Mercator  
 Datum: NAD83 West Virginia - HARN  
 Ellipsoid: GRS 1980  
 Zone: Zone 17N (84 W to 78 W)

System Datum: Mean Sea Level  
 Depth Reference: RKB=888+6 @ 894.00ft (Noah Horn 294)

Northing 4230802.00 Easting 416835.00 Latitude 38° 13' 16.8807 N Longitude 81° 57' 0.3277 W

Total Correction (M->G): To convert a Magnetic Direction to a Grid Direction, Subtract 7.75°

Section Details										
Sec	MD	Inc	Azi	TVD	+N/-S	+E/-W	D/deg	TFace	V/Sect	Annotation
1	0.00	0.00	0.00	0.00	0.00	0.00	0.00	0.00	0.00	
2	650.00	0.00	0.00	650.00	0.00	0.00	0.00	0.00	0.00	KOP Begin 3'/100' build
3	2068.61	42.56	177.25	1941.71	-502.49	24.14	3.00	177.25	503.07	Begin 42.56° tangent
4	2655.49	42.56	177.25	2374.00	-988.97	43.18	0.00	0.00	900.00	Berea Target
5	2667.71	42.56	177.25	2383.00	-907.22	43.58	0.00	0.00	908.27	
6	2817.71	42.56	177.25	2493.49	-1008.55	48.44	0.00	0.00	1009.72	PBHL/TD 2817.70 MD/2493.49 TVD

ANNOTATIONS SURVEYS

MD	Inc	Azi	TVD	+N/-S	+E/-W	V/Sect	Annotation
568.00	1.75	167.78	567.91	-8.48	1.84	8.56	MWD surveys
2758.00	45.13	177.39	2422.96	-1009.62	39.98	1010.58	Survey @ 2758.00 MD 2422.96 TVD
2822.00	45.13	177.39	2468.11	-1055.13	42.04	1055.94	Survey projected to 2822.00 MD 2468.11 TVD

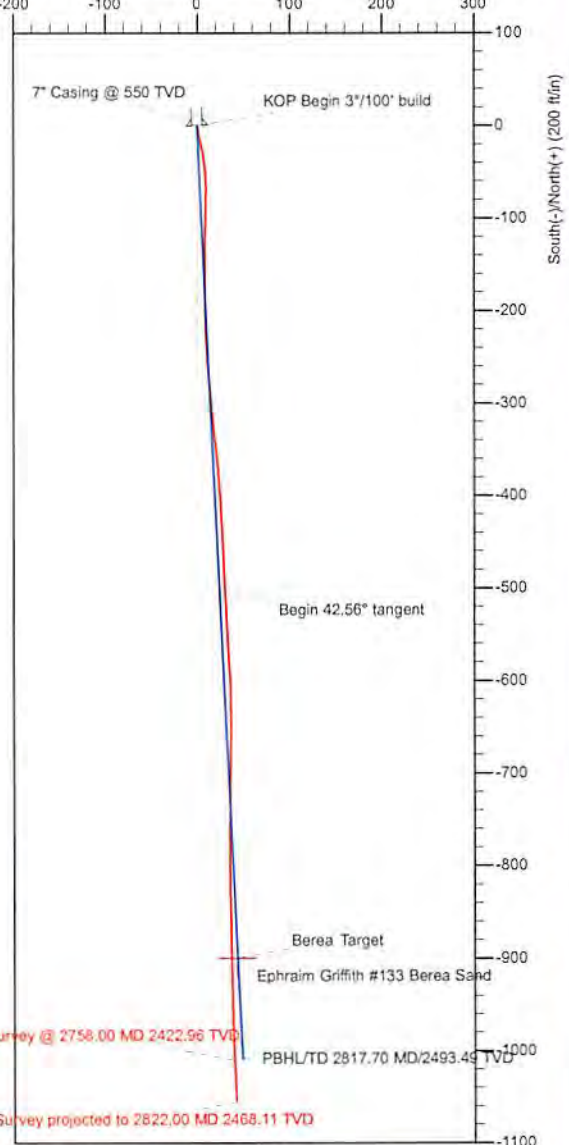
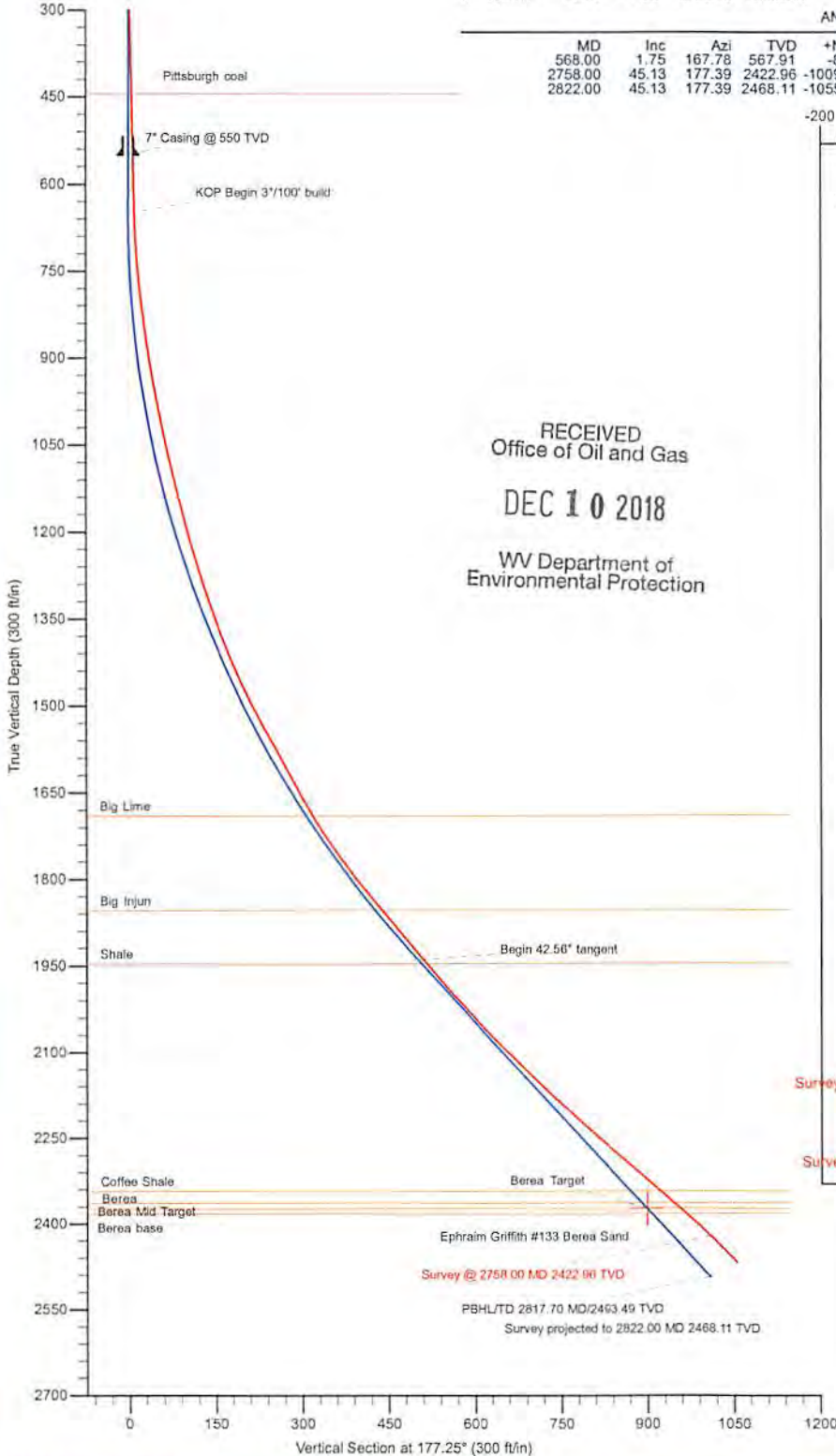

RECEIVED  
 Office of Oil and Gas  
 DEC 10 2018  
 WV Department of  
 Environmental Protection

FORMATION TOP DETAILS

TVDPATH	MDPATH	FORMATION	MAGNETIC FIELD
445.00	445.00	Pittsburgh coal	Strength: 51413.1sn
1691.00	1750.98	Big Lime	Dip Angle: 65.55
1855.00	1953.98	Big Injun	Date: 10/5/2018
1947.00	2075.79	Shale	Model: HDGM
2343.00	2613.40	Coffee Shale	
2364.00	2641.91	Berea	
2374.00	2655.49	Berea Mid Target	
2383.00	2667.71	Berea base	

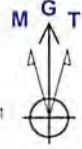

Survey Report



<b>Company:</b>	HG Energy LLC	<b>Local Co-ordinate Reference:</b>	Well Ephraim Griffith No. 133
<b>Project:</b>	Lincoln County, West Virginia UTM83	<b>TVD Reference:</b>	RKB=888+6 @ 894.00ft (Noah Horn 294)
<b>Site:</b>	Ephraim Griffith	<b>MD Reference:</b>	RKB=888+6 @ 894.00ft (Noah Horn 294)
<b>Well:</b>	Ephraim Griffith No. 133	<b>North Reference:</b>	Grid
<b>Wellbore:</b>	Original Hole	<b>Survey Calculation Method:</b>	Minimum Curvature
<b>Design:</b>	Surveys Original Hole	<b>Database:</b>	DB_Jul2216dt_v14

RECEIVED  
Office of Oil and Gas

DEC 10 2018

WV Department of  
Environmental Protection

<b>Project</b>	Lincoln County, West Virginia UTM83		
<b>Map System:</b>	Universal Transverse Mercator	<b>System Datum:</b>	Mean Sea Level
<b>Geo Datum:</b>	NAD83 West Virginia - HARN		
<b>Map Zone:</b>	Zone 17N (84 W to 78 W)		

<b>Site</b>	Ephraim Griffith				
<b>Site Position:</b>		<b>Northing:</b>	4,230,802.00 m	<b>Latitude:</b>	38° 13' 16.8807 N
<b>From:</b>	Map	<b>Easting:</b>	416,835.00 m	<b>Longitude:</b>	81° 57' 0.3277 W
<b>Position Uncertainty:</b>	0.00 ft	<b>Slot Radius:</b>	13-3/16 "	<b>Grid Convergence:</b>	-0.59 °

<b>Well</b>	Ephraim Griffith No. 133					
<b>Well Position</b>	+N-S	0.00 ft	<b>Northing:</b>	4,230,802.00 m	<b>Latitude:</b>	38° 13' 16.8807 N
	+E-W	0.00 ft	<b>Easting:</b>	416,835.00 m	<b>Longitude:</b>	81° 57' 0.3277 W
<b>Position Uncertainty</b>		0.00 ft	<b>Wellhead Elevation:</b>	ft	<b>Ground Level:</b>	888.00 ft

<b>Wellbore</b>	Original Hole				
<b>Magnetics</b>	<b>Model Name</b>	<b>Sample Date</b>	<b>Declination (°)</b>	<b>Dip Angle (°)</b>	<b>Field Strength (nT)</b>
	HDGM	10/5/2018	-8.33	65.55	51,413.10000000

<b>Design</b>	Surveys Original Hole				
<b>Audit Notes:</b>					
<b>Version:</b>	1.0	<b>Phase:</b>	ACTUAL	<b>Tie On Depth:</b>	0.00
<b>Vertical Section:</b>	<b>Depth From (TVD) (ft)</b>	<b>+N-S (ft)</b>	<b>+E-W (ft)</b>	<b>Direction (°)</b>	
	0.00	0.00	0.00	177.25	

<b>Survey Program</b>	<b>Date</b>	10/11/2018			
<b>From (ft)</b>	<b>To (ft)</b>	<b>Survey (Wellbore)</b>	<b>Tool Name</b>	<b>Description</b>	
568.00	2,758.00	MWD (Original Hole)	MWD	OWSG MWD - Standard	
2,822.00	2,822.00	Projection (Original Hole)	MWD	OWSG MWD - Standard	

<b>Survey</b>										
<b>Measured Depth (ft)</b>	<b>Inclination (°)</b>	<b>Azimuth (°)</b>	<b>Vertical Depth (ft)</b>	<b>+N-S (ft)</b>	<b>+E-W (ft)</b>	<b>Vertical Section (ft)</b>	<b>Dogleg Rate (°/100usft)</b>	<b>Build Rate (°/100usft)</b>	<b>Turn Rate (°/100usft)</b>	
0.00	0.00	0.00	0.00	0.00	0.00	0.00	0.00	0.00	0.00	
568.00	1.75	167.78	567.91	-8.48	1.84	8.56	0.31	0.31	0.00	
<b>MWD surveys</b>										
598.00	1.68	166.57	597.90	-9.35	2.04	9.44	0.26	-0.23	-4.03	
628.00	1.64	163.81	627.89	-10.19	2.26	10.29	0.30	-0.13	-9.20	
658.00	2.18	163.94	657.87	-11.15	2.53	11.26	1.80	1.80	0.43	
688.00	3.13	163.21	687.84	-12.49	2.93	12.61	3.17	3.17	-2.43	
718.00	4.29	163.62	717.77	-14.35	3.48	14.50	3.87	3.87	1.37	
748.00	5.34	165.64	747.67	-16.78	4.14	16.95	3.54	3.50	6.73	
778.00	6.20	168.49	777.51	-19.72	4.81	19.92	3.02	2.87	9.50	



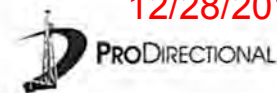

Survey Report

<b>Company:</b> HG Energy LLC	<b>Local Co-ordinate Reference:</b> Well Ephraim Griffith No. 133	RECEIVED Office of Oil and Gas  DEC 10 2018
<b>Project:</b> Lincoln County, West Virginia UTM83	<b>TVD Reference:</b> RKB=888+6 @ 894.00ft (Noah Horn 294)	
<b>Site:</b> Ephraim Griffith	<b>MD Reference:</b> RKB=888+6 @ 894.00ft (Noah Horn 294)	
<b>Well:</b> Ephraim Griffith No. 133	<b>North Reference:</b> Grid	
<b>Wellbore:</b> Original Hole	<b>Survey Calculation Method:</b> Minimum Curvature	
<b>Design:</b> Surveys Original Hole	<b>Database:</b> DB_Jul2216dt_v14	

Survey										W.V. Department of Environmental Protection
Measured Depth (ft)	Inclination (°)	Azimuth (°)	Vertical Depth (ft)	+N/-S (ft)	+E/-W (ft)	Vertical Section (ft)	Dogleg Rate (°/100usft)	Bulid Rate (°/100usft)	Turn Rate (°/100usft)	
808.00	6.90	168.84	807.32	-23.07	5.49	23.31	2.34	2.33	1.17	
838.00	7.64	169.86	837.08	-26.80	6.19	27.07	2.50	2.47	3.40	
868.00	8.57	170.58	866.78	-30.97	6.90	31.27	3.12	3.10	2.40	
898.00	9.39	171.17	896.41	-35.59	7.64	35.92	2.75	2.73	1.97	
928.00	10.23	171.59	925.97	-40.65	8.41	41.00	2.81	2.80	1.40	
958.00	10.84	173.37	955.46	-46.08	9.13	46.47	2.30	2.03	5.93	
988.00	11.48	175.55	984.90	-51.86	9.68	52.27	2.55	2.13	7.27	
1,018.00	12.03	178.53	1,014.27	-57.97	9.99	58.38	2.73	1.83	9.93	
1,048.00	12.47	180.62	1,043.59	-64.33	10.04	64.74	2.08	1.47	6.97	
1,078.00	12.65	181.14	1,072.87	-70.85	9.94	71.25	0.71	0.60	1.73	
1,108.00	13.16	181.88	1,102.11	-77.55	9.76	77.93	1.79	1.70	2.47	
1,138.00	14.00	181.23	1,131.27	-84.59	9.57	84.95	2.85	2.80	-2.17	
1,168.00	14.58	181.23	1,160.34	-91.99	9.41	92.34	1.93	1.93	0.00	
1,198.00	15.02	180.63	1,189.35	-99.66	9.29	99.99	1.55	1.47	-2.00	
1,228.00	15.68	181.00	1,218.28	-107.60	9.18	107.91	2.22	2.20	1.23	
1,258.00	16.63	180.92	1,247.09	-115.94	9.04	116.24	3.17	3.17	-0.27	
1,288.00	17.48	181.15	1,275.77	-124.74	8.88	125.02	2.84	2.83	0.77	
1,318.00	18.53	180.95	1,304.30	-134.01	8.71	134.27	3.51	3.50	-0.67	
1,348.00	19.84	180.60	1,332.64	-143.87	8.57	144.11	4.38	4.37	-1.17	
1,378.00	20.86	180.57	1,360.76	-154.30	8.47	154.53	3.40	3.40	-0.10	
1,408.00	21.95	179.46	1,388.69	-165.25	8.47	165.46	3.88	3.83	-3.70	
1,438.00	22.39	178.91	1,416.48	-176.57	8.63	176.78	1.62	1.47	-1.83	
1,468.00	23.47	178.59	1,444.10	-188.25	8.89	188.46	3.62	3.60	-1.07	
1,498.00	24.95	177.40	1,471.47	-200.55	9.32	200.76	5.19	4.93	-3.97	
1,528.00	26.91	177.96	1,498.44	-213.65	9.85	213.88	6.58	6.53	1.87	
1,558.00	28.68	177.78	1,524.98	-227.63	10.37	227.87	5.91	5.90	-0.60	
1,588.00	29.78	177.68	1,551.16	-242.27	10.95	242.52	3.67	3.67	-0.33	
1,618.00	29.25	176.44	1,577.27	-257.03	11.71	257.30	2.70	-1.77	-4.13	
1,648.00	27.95	174.63	1,603.61	-271.35	12.82	271.65	5.21	-4.33	-6.03	
1,678.00	28.09	174.47	1,630.09	-285.38	14.16	285.73	0.53	0.47	-0.53	
1,708.00	28.78	174.32	1,656.47	-299.59	15.55	299.99	2.31	2.30	-0.50	
1,738.00	30.28	174.15	1,682.57	-314.30	17.04	314.76	5.01	5.00	-0.57	
1,768.00	32.21	174.20	1,708.22	-329.78	18.62	330.30	6.43	6.43	0.17	
1,798.00	34.00	173.92	1,733.35	-346.08	20.31	346.66	5.99	5.97	-0.93	
1,828.00	35.86	174.18	1,757.94	-363.16	22.09	363.81	6.22	6.20	0.87	
1,858.00	37.40	175.51	1,782.02	-380.99	23.70	381.69	5.77	5.13	4.43	
1,888.00	38.91	176.42	1,805.61	-399.48	25.00	400.22	5.37	5.03	3.03	
1,918.00	39.37	177.06	1,828.88	-418.38	26.08	419.15	2.04	1.53	2.13	
1,948.00	38.86	176.66	1,852.15	-437.28	27.11	438.08	1.90	-1.70	-1.33	
1,978.00	39.56	177.17	1,875.40	-456.22	28.13	457.04	2.57	2.33	1.70	
2,008.00	40.65	177.42	1,898.34	-475.52	29.04	476.37	3.67	3.63	0.83	
2,038.00	40.58	177.65	1,921.12	-495.03	29.88	495.90	0.55	-0.23	0.77	
2,068.00	40.25	176.92	1,943.96	-514.46	30.80	515.35	1.92	-1.10	-2.43	

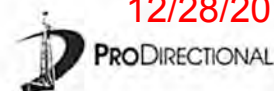

Survey Report

<b>Company:</b>	HG Energy LLC	<b>Local Co-ordinate Reference:</b>	Well Ephraim Griffith No. 133
<b>Project:</b>	Lincoln County, West Virginia UTM83	<b>TVD Reference:</b>	RKB=888+6 @ 894.00ft (Noah Horn 294)
<b>Site:</b>	Ephraim Griffith	<b>MD Reference:</b>	RKB=888+6 @ 894.00ft (Noah Horn 294)
<b>Well:</b>	Ephraim Griffith No. 133	<b>North Reference:</b>	Grid
<b>Wellbore:</b>	Original Hole	<b>Survey Calculation Method:</b>	Minimum Curvature
<b>Design:</b>	Surveys Original Hole	<b>Database:</b>	DB_Jul2216dt_v14

Measured Depth (ft)	Inclination (°)	Azimuth (°)	Vertical Depth (ft)	+N/-S (ft)	+E/-W (ft)	Vertical Section (ft)	Dogleg Rate (°/100usft)	Build Rate (°/100usft)	Turn Rate (°/100usft)
2,098.00	40.07	176.63	1,966.89	-533.78	31.89	534.69	0.87	-0.60	-0.97
2,128.00	41.34	176.90	1,989.63	-553.31	33.00	554.26	4.27	4.23	0.90
2,158.00	42.69	176.37	2,011.92	-573.35	34.18	574.33	4.65	4.50	-1.77
2,188.00	43.29	176.93	2,033.86	-593.78	35.37	594.79	2.37	2.00	1.87
2,218.00	43.57	178.55	2,055.65	-614.38	36.18	615.41	3.83	0.93	5.40
2,248.00	43.67	179.49	2,077.37	-635.07	36.54	636.10	2.19	0.33	3.13
2,278.00	44.34	180.88	2,098.94	-655.91	36.47	656.91	3.92	2.23	4.63
2,308.00	45.09	181.31	2,120.26	-677.02	36.06	677.97	2.70	2.50	1.43
2,338.00	45.90	180.59	2,141.29	-698.41	35.71	699.32	3.20	2.70	-2.40
2,368.00	46.69	180.41	2,162.02	-720.10	35.52	720.97	2.67	2.63	-0.60
2,398.00	47.14	180.67	2,182.51	-742.01	35.32	742.85	1.63	1.50	0.87
2,428.00	47.68	180.41	2,202.82	-764.09	35.11	764.90	1.91	1.80	-0.87
2,458.00	48.02	179.61	2,222.95	-786.33	35.10	787.11	2.28	1.13	-2.67
2,488.00	48.51	179.64	2,242.92	-808.72	35.25	809.48	1.64	1.63	0.10
2,518.00	48.86	178.69	2,262.72	-831.25	35.58	832.00	2.65	1.17	-3.17
2,548.00	48.96	178.76	2,282.44	-853.85	36.08	854.60	0.38	0.33	0.23
2,578.00	48.46	178.22	2,302.24	-876.39	36.68	877.14	2.15	-1.67	-1.80
2,608.00	48.26	178.96	2,322.17	-898.80	37.23	899.55	1.96	-0.67	2.47
2,638.00	48.95	179.52	2,342.01	-921.30	37.53	922.04	2.69	2.30	1.87
2,668.00	48.28	178.97	2,361.84	-943.81	37.82	944.54	2.62	-2.23	-1.83
2,698.00	47.68	178.20	2,381.92	-966.09	38.37	966.82	2.76	-2.00	-2.57
2,728.00	47.28	177.99	2,402.20	-988.19	39.11	988.93	1.43	-1.33	-0.70
2,758.00	45.13	177.39	2,422.96	-1,009.82	39.98	1,010.58	7.31	-7.17	-2.00
<b>Survey @ 2758.00 MD 2422.96 TVD</b>									
2,822.00	45.13	177.39	2,468.11	-1,055.13	42.04	1,055.94	0.00	0.00	0.00
<b>Survey projected to 2822.00 MD 2468.11 TVD</b>									

Measured Depth (ft)	Vertical Depth (ft)	Local Coordinates		Comment
		+N/-S (ft)	+E/-W (ft)	
568.00	567.91	-8.48	1.84	MWD surveys
2,758.00	2,422.96	-1,009.82	39.98	Survey @ 2758.00 MD 2422.96 TVD
2,822.00	2,468.11	-1,055.13	42.04	Survey projected to 2822.00 MD 2468.11 TVD

RECEIVED  
Office of Oil and Gas

DEC 10 2018

WV Department of  
Environmental Protection



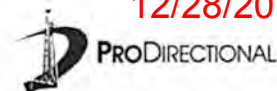

Survey Report - Geographic

<b>Company:</b> HG Energy LLC	<b>Local Co-ordinate Reference:</b> Well Ephraim Griffith No. 133
<b>Project:</b> Lincoln County, West Virginia UTM83	<b>TVD Reference:</b> RKB=888+6 @ 894.00ft
<b>Site:</b> Ephraim Griffith	<b>MD Reference:</b> RKB=888+6 @ 894.00ft
<b>Well:</b> Ephraim Griffith No. 133	<b>North Reference:</b> Grid
<b>Wellbore:</b> Original Hole	<b>Survey Calculation Method:</b> Minimum Curvature
<b>Design:</b> Surveys Original Hole	<b>Database:</b> DB_Jul2216dt_v14

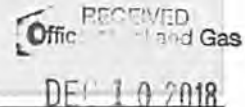

<b>Project</b> Lincoln County, West Virginia UTM83	<b>System Datum:</b> Mean Sea Level
<b>Map System:</b> Universal Transverse Mercator	<b>Map Zone:</b> Zone 17N (84 W to 78 W)
<b>Geo Datum:</b> NAD83 West Virginia - HARN	

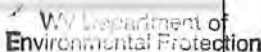

<b>Site</b> Ephraim Griffith			
<b>Site Position:</b>	<b>From:</b> Map	<b>Northing:</b> 4,230,802.00 m	<b>Latitude:</b> 38° 13' 16.8807 N
<b>Position Uncertainty:</b> 0.00 ft	<b>Easting:</b> 416,835.00 m	<b>Longitude:</b> 81° 57' 0.3277 W	<b>Grid Convergence:</b> -0.59 °
<b>Slot Radius:</b> 13-3/16 "			

<b>Well</b> Ephraim Griffith No. 133			
<b>Well Position</b>	<b>+N/-S</b> 0.00 ft	<b>Northing:</b> 4,230,802.00 m	<b>Latitude:</b> 38° 13' 16.8807 N
	<b>+E/-W</b> 0.00 ft	<b>Easting:</b> 416,835.00 m	<b>Longitude:</b> 81° 57' 0.3277 W
<b>Position Uncertainty</b> 0.00 ft	<b>Wellhead Elevation:</b> ft	<b>Ground Level:</b> 888.00 ft	

<b>Wellbore</b> Original Hole					
<b>Magnetics</b>	<b>Model Name</b> HDGM	<b>Sample Date</b> 10/5/2018	<b>Declination (°)</b> -8.33	<b>Dip Angle (°)</b> 65.55	<b>Field Strength (nT)</b> 51,413.10000000

<b>Design</b> Surveys Original Hole				
<b>Audit Notes:</b>				
<b>Version:</b> 1.0	<b>Phase:</b> ACTUAL	<b>Tie On Depth:</b> 0.00		
<b>Vertical Section:</b>	<b>Depth From (TVD) (ft)</b> 0.00	<b>+N/-S (ft)</b> 0.00	<b>+E/-W (ft)</b> 0.00	<b>Direction (°)</b> 177.25

<b>Survey Program</b>	<b>Date</b> 10/11/2018			
<b>From (ft)</b> 568.00	<b>To (ft)</b> 2,758.00	<b>Survey (Wellbore)</b> MWD (Original Hole)	<b>Tool Name</b> MWD	<b>Description</b> OWSG MWD - Standard
<b>2,822.00</b>	<b>2,822.00</b>	<b>Projection (Original Hole)</b>	<b>MWD</b>	<b>OWSG MWD - Standard</b>

Measured Depth (ft)	Inclination (°)	Azimuth (°)	Vertical Depth (ft)	+N/-S (ft)	+E/-W (ft)	Map Northing (m)	Map Easting (m)	Latitude	Longitude
0.00	0.00	0.00	0.00	0.00	0.00	4,230,802.00	416,835.00	38° 13' 16.8807 N	81° 57' 0.3277 W
568.00	1.75	167.78	567.91	-8.48	1.84	4,230,799.42	416,835.56	38° 13' 16.7971 N	81° 57' 0.3036 W
<b>MWD surveys</b>									
598.00	1.68	166.57	597.90	-9.35	2.04	4,230,799.15	416,835.62	38° 13' 16.7885 N	81° 57' 0.3010 W
628.00	1.84	163.81	627.89	-10.19	2.26	4,230,798.90	416,835.69	38° 13' 16.7802 N	81° 57' 0.2981 W
658.00	2.18	163.94	657.87	-11.15	2.53	4,230,798.61	416,835.77	38° 13' 16.7707 N	81° 57' 0.2945 W
688.00	3.13	163.21	687.84	-12.49	2.93	4,230,798.20	416,835.89	38° 13' 16.7576 N	81° 57' 0.2894 W
718.00	4.29	163.62	717.77	-14.35	3.48	4,230,797.63	416,836.06	38° 13' 16.7392 N	81° 57' 0.2822 W
748.00	5.34	165.64	747.67	-16.78	4.14	4,230,796.89	416,836.26	38° 13' 16.7153 N	81° 57' 0.2736 W
778.00	6.20	168.49	777.51	-19.72	4.81	4,230,796.00	416,836.47	38° 13' 16.6863 N	81° 57' 0.2648 W
808.00	6.90	168.84	807.32	-23.07	5.49	4,230,794.97	416,836.67	38° 13' 16.6532 N	81° 57' 0.2560 W

Survey Report - Geographic

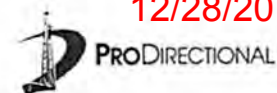

<b>Company:</b> HG Energy LLC	<b>Local Co-ordinate Reference:</b> Well Ephraim Griffith No. 133	
<b>Project:</b> Lincoln County, West Virginia UTM83	<b>TVD Reference:</b> RKB=888+6 @ 894.00ft	
<b>Site:</b> Ephraim Griffith	<b>MD Reference:</b> RKB=888+6 @ 894.00ft	
<b>Well:</b> Ephraim Griffith No. 133	<b>North Reference:</b> Grid	
<b>Wellbore:</b> Original Hole	<b>Survey Calculation Method:</b> Minimum Curvature	
<b>Design:</b> Surveys Original Hole	<b>Database:</b> DB_Jul2216dt_v14	

<b>Project</b> Lincoln County, West Virginia UTM83	<b>System Datum:</b> Mean Sea Level	
<b>Map System:</b> Universal Transverse Mercator		
<b>Geo Datum:</b> NAD83 West Virginia - HARN		
<b>Map Zone:</b> Zone 17N (84 W to 78 W)		

<b>Site</b> Ephraim Griffith					
<b>Site Position:</b>		<b>Northing:</b> 4,230,802.00 m	<b>Latitude:</b> 38° 13' 16.8807 N		
<b>From:</b> Map		<b>Easting:</b> 416,835.00 m	<b>Longitude:</b> 81° 57' 0.3277 W		
<b>Position Uncertainty:</b> 0.00 ft		<b>Slot Radius:</b> 13-3/16 "	<b>Grid Convergence:</b> -0.59 "		

<b>Well</b> Ephraim Griffith No. 133					
<b>Well Position</b>	<b>+N/-S</b> 0.00 ft	<b>Northing:</b> 4,230,802.00 m	<b>Latitude:</b> 38° 13' 16.8807 N		
	<b>+E/-W</b> 0.00 ft	<b>Easting:</b> 416,835.00 m	<b>Longitude:</b> 81° 57' 0.3277 W		
<b>Position Uncertainty</b> 0.00 ft		<b>Wellhead Elevation:</b> ft	<b>Ground Level:</b> 888.00 ft		

<b>Wellbore</b> Original Hole					
<b>Magnetics</b>	<b>Model Name</b>	<b>Sample Date</b>	<b>Declination (°)</b>	<b>Dip Angle (°)</b>	<b>Field Strength (nT)</b>
	HDGM	10/5/2018	-8.33	65.55	51,413.10000000

<b>Design</b> Surveys Original Hole					
<b>Audit Notes:</b>					
<b>Version:</b> 1.0	<b>Phase:</b> ACTUAL	<b>Tie On Depth:</b> 0.00			
<b>Vertical Section:</b>	<b>Depth From (TVD) (ft)</b>	<b>+N/-S (ft)</b>	<b>+E/-W (ft)</b>	<b>Direction (°)</b>	
	0.00	0.00	0.00	177.25	

<b>Survey Program</b> Date 10/11/2018					
<b>From (ft)</b>	<b>To (ft)</b>	<b>Survey (Wellbore)</b>	<b>Tool Name</b>	<b>Description</b>	
568.00	2,758.00	MWD (Original Hole)	MWD	OWSG MWD - Standard	
2,822.00	2,822.00	Projection (Original Hole)	MWD	OWSG MWD - Standard	

<b>Survey</b>										
Measured Depth (ft)	Inclination (°)	Azimuth (°)	Vertical Depth (ft)	+N/-S (ft)	+E/-W (ft)	Map Northing (m)	Map Easting (m)	Latitude	Longitude	
0.00	0.00	0.00	0.00	0.00	0.00	4,230,802.00	416,835.00	38° 13' 16.8807 N	81° 57' 0.3277 W	
568.00	1.75	167.78	567.91	-8.48	1.84	4,230,799.42	416,835.56	38° 13' 16.7971 N	81° 57' 0.3036 W	
<b>MWD surveys</b>										
598.00	1.68	166.57	597.90	-9.35	2.04	4,230,799.15	416,835.62	38° 13' 16.7885 N	81° 57' 0.3010 W	
628.00	1.64	163.81	627.89	-10.19	2.26	4,230,798.90	416,835.69	38° 13' 16.7802 N	81° 57' 0.2981 W	
658.00	2.18	163.94	657.87	-11.15	2.53	4,230,798.61	416,835.77	38° 13' 16.7707 N	81° 57' 0.2945 W	
688.00	3.13	163.21	687.84	-12.49	2.93	4,230,798.20	416,835.89	38° 13' 16.7576 N	81° 57' 0.2894 W	
718.00	4.29	163.62	717.77	-14.35	3.48	4,230,797.63	416,836.06	38° 13' 16.7392 N	81° 57' 0.2822 W	
748.00	5.34	165.64	747.67	-16.78	4.14	4,230,796.89	416,836.26	38° 13' 16.7153 N	81° 57' 0.2736 W	
778.00	6.20	168.49	777.51	-19.72	4.81	4,230,796.00	416,836.47	38° 13' 16.6863 N	81° 57' 0.2648 W	
808.00	6.90	168.84	807.32	-23.07	5.49	4,230,794.97	416,836.67	38° 13' 16.6532 N	81° 57' 0.2560 W	





Survey Report - Geographic

Company: HG Energy LLC  
 Project: Lincoln County, West Virginia UTM83  
 Site: Ephraim Griffith  
 Well: Ephraim Griffith No. 133  
 Wellbore: Original Hole  
 Design: Surveys Original Hole

Local Co-ordinate Reference:  
 TVD Reference:  
 MD Reference:  
 North Reference:  
 Survey Calculation Method:  
 Database:

Well Ephraim Griffith No. 133  
 RKB=888+6 @ 894.00ft  
 RKB=888+6 @ 894.00ft  
 Grid  
 Minimum Curvature  
 DB\_Jul2218dt\_v14

RECEIVED  
 Office of Oil and Gas  
 DEC 10 2018  
 WV Department of  
 Environmental Protection

Survey

Measured Depth (ft)	Inclination (°)	Azimuth (°)	Vertical Depth (ft)	+N-S (ft)	+E-W (ft)	Map Northing (m)	Map Easting (m)	Latitude	Longitude
838.00	7.64	169.86	837.08	-26.80	6.19	4,230,793.84	416,836.88	38° 13' 16.6163 N	81° 57' 0.2467 W
868.00	8.57	170.58	866.78	-30.97	6.60	4,230,792.56	416,837.10	38° 13' 16.5752 N	81° 57' 0.2372 W
898.00	9.39	171.17	896.41	-35.59	7.64	4,230,791.16	416,837.33	38° 13' 16.5296 N	81° 57' 0.2273 W
926.00	10.23	171.59	925.97	-40.65	8.41	4,230,789.62	416,837.56	38° 13' 16.4797 N	81° 57' 0.2171 W
958.00	10.84	173.37	955.46	-46.08	9.13	4,230,787.98	416,837.78	38° 13' 16.4260 N	81° 57' 0.2074 W
988.00	11.48	175.55	984.90	-51.66	9.88	4,230,786.20	416,837.95	38° 13' 16.3689 N	81° 57' 0.1997 W
1,018.00	12.03	178.53	1,014.27	-57.97	9.99	4,230,784.34	416,838.05	38° 13' 16.3088 N	81° 57' 0.1950 W
1,048.00	12.47	180.62	1,043.59	-64.33	10.04	4,230,782.40	416,838.06	38° 13' 16.2457 N	81° 57' 0.1936 W
1,078.00	12.65	181.14	1,072.87	-70.85	9.94	4,230,780.41	416,838.03	38° 13' 16.1812 N	81° 57' 0.1940 W
1,108.00	13.16	181.89	1,102.11	-77.55	9.76	4,230,778.37	416,837.97	38° 13' 16.1149 N	81° 57' 0.1954 W
1,138.00	14.00	181.23	1,131.27	-84.59	9.57	4,230,776.22	416,837.92	38° 13' 16.0453 N	81° 57' 0.1968 W
1,168.00	14.58	181.23	1,160.34	-91.99	9.41	4,230,773.96	416,837.87	38° 13' 15.9720 N	81° 57' 0.1979 W
1,198.00	15.02	180.63	1,189.35	-99.68	9.29	4,230,771.63	416,837.83	38° 13' 15.8983 N	81° 57' 0.1985 W
1,228.00	15.68	181.00	1,218.28	-107.60	9.18	4,230,769.21	416,837.80	38° 13' 15.8177 N	81° 57' 0.1989 W
1,258.00	16.63	180.82	1,247.09	-115.94	9.04	4,230,768.67	416,837.75	38° 13' 15.7352 N	81° 57' 0.1995 W
1,288.00	17.48	181.15	1,275.77	-124.74	8.88	4,230,763.98	416,837.70	38° 13' 15.6482 N	81° 57' 0.2004 W
1,318.00	18.53	180.95	1,304.30	-134.01	8.71	4,230,761.16	416,837.65	38° 13' 15.5565 N	81° 57' 0.2013 W
1,348.00	19.84	180.60	1,332.64	-143.87	8.57	4,230,758.15	416,837.61	38° 13' 15.4590 N	81° 57' 0.2017 W
1,378.00	20.88	180.57	1,360.76	-154.30	8.47	4,230,754.97	416,837.58	38° 13' 15.3559 N	81° 57' 0.2017 W
1,408.00	21.95	179.46	1,388.69	-165.25	8.47	4,230,751.64	416,837.58	38° 13' 15.2476 N	81° 57' 0.2003 W
1,438.00	22.39	178.91	1,416.46	-176.57	8.63	4,230,748.19	416,837.63	38° 13' 15.1357 N	81° 57' 0.1988 W
1,468.00	23.47	176.59	1,444.10	-188.25	8.89	4,230,744.62	416,837.71	38° 13' 15.0202 N	81° 57' 0.1921 W
1,498.00	24.85	177.40	1,471.47	-200.55	9.32	4,230,740.88	416,837.84	38° 13' 14.8987 N	81° 57' 0.1851 W
1,528.00	26.91	177.98	1,498.44	-213.65	9.85	4,230,736.88	416,838.00	38° 13' 14.7691 N	81° 57' 0.1768 W
1,558.00	28.88	177.78	1,524.98	-227.63	10.37	4,230,732.62	416,838.16	38° 13' 14.6310 N	81° 57' 0.1685 W
1,588.00	29.78	177.68	1,551.16	-242.27	10.95	4,230,728.16	416,838.34	38° 13' 14.4863 N	81° 57' 0.1593 W
1,618.00	29.25	176.44	1,577.27	-257.03	11.71	4,230,723.66	416,838.57	38° 13' 14.3404 N	81° 57' 0.1479 W
1,648.00	27.95	174.83	1,603.61	-271.35	12.62	4,230,719.30	416,838.91	38° 13' 14.1990 N	81° 57' 0.1321 W
1,678.00	28.09	174.47	1,630.09	-285.38	14.16	4,230,715.02	416,839.31	38° 13' 14.0604 N	81° 57' 0.1136 W
1,708.00	28.78	174.32	1,656.47	-299.59	15.55	4,230,710.69	416,839.74	38° 13' 13.9200 N	81° 57' 0.0942 W
1,738.00	30.28	174.15	1,682.57	-314.30	17.04	4,230,706.20	416,840.19	38° 13' 13.7748 N	81° 57' 0.0737 W
1,768.00	32.01	174.20	1,708.22	-329.78	18.62	4,230,701.49	416,840.67	38° 13' 13.6217 N	81° 57' 0.0519 W
1,798.00	34.00	173.92	1,733.35	-348.08	20.31	4,230,696.52	416,841.19	38° 13' 13.4608 N	81° 57' 0.0288 W
1,828.00	35.86	174.18	1,757.94	-363.16	22.09	4,230,691.31	416,841.73	38° 13' 13.2920 N	81° 57' 0.0041 W
1,858.00	37.40	175.51	1,782.02	-380.99	23.70	4,230,685.88	416,842.22	38° 13' 13.1159 N	81° 56' 59.9817 W
1,888.00	38.91	176.42	1,805.61	-399.48	25.00	4,230,680.24	416,842.62	38° 13' 12.9333 N	81° 56' 59.9630 W
1,918.00	39.37	177.08	1,828.88	-418.38	26.08	4,230,674.48	416,842.95	38° 13' 12.7464 N	81° 56' 59.9471 W
1,948.00	38.86	176.66	1,852.15	-437.28	27.11	4,230,668.72	416,843.26	38° 13' 12.5597 N	81° 56' 59.9316 W
1,978.00	39.56	177.17	1,875.40	-456.22	28.13	4,230,662.95	416,843.57	38° 13' 12.3725 N	81° 56' 59.9164 W
2,008.00	40.65	177.42	1,898.34	-475.52	29.04	4,230,657.07	416,843.85	38° 13' 12.1818 N	81° 56' 59.9025 W
2,038.00	40.58	177.65	1,921.12	-495.03	29.88	4,230,651.12	416,844.11	38° 13' 11.9889 N	81° 56' 59.8895 W
2,068.00	40.25	176.92	1,943.66	-514.46	30.80	4,230,645.20	416,844.39	38° 13' 11.7969 N	81° 56' 59.8754 W
2,098.00	40.07	176.63	1,966.89	-533.78	31.89	4,230,639.31	416,844.72	38° 13' 11.6060 N	81° 56' 59.8593 W
2,128.00	41.34	176.90	1,989.63	-553.31	33.00	4,230,633.36	416,845.06	38° 13' 11.4130 N	81° 56' 59.8430 W
2,158.00	42.69	176.37	2,011.92	-573.35	34.18	4,230,627.25	416,845.42	38° 13' 11.2149 N	81° 56' 59.8256 W
2,188.00	43.29	176.93	2,033.86	-593.78	35.37	4,230,621.02	416,845.78	38° 13' 11.0131 N	81° 56' 59.8080 W
2,218.00	43.57	178.55	2,055.65	-614.38	36.18	4,230,614.74	416,846.03	38° 13' 10.8094 N	81° 56' 59.7952 W
2,248.00	43.67	179.49	2,077.37	-635.07	36.54	4,230,608.43	416,846.14	38° 13' 10.6049 N	81° 56' 59.7881 W
2,278.00	44.34	180.88	2,098.94	-655.91	36.47	4,230,602.08	416,846.11	38° 13' 10.3988 N	81° 56' 59.7883 W
2,308.00	45.09	181.31	2,120.28	-677.02	36.06	4,230,595.65	416,845.99	38° 13' 10.1901 N	81° 56' 59.7888 W
2,338.00	45.90	180.59	2,141.29	-698.41	35.71	4,230,589.13	416,845.88	38° 13' 9.9785 N	81° 56' 59.7803 W
2,368.00	48.89	180.41	2,162.02	-720.10	35.52	4,230,582.52	416,845.83	38° 13' 9.7841 N	81° 56' 59.7899 W
2,398.00	47.14	180.67	2,182.51	-742.01	35.32	4,230,575.84	416,845.76	38° 13' 9.5474 N	81° 56' 59.7897 W
2,428.00	47.68	180.41	2,202.82	-764.09	35.11	4,230,569.11	416,845.70	38° 13' 9.3290 N	81° 56' 59.7894 W
2,458.00	48.02	179.61	2,222.85	-786.33	35.10	4,230,562.33	416,845.70	38° 13' 9.1091 N	81° 56' 59.7888 W

Survey Report - Geographic

<b>Company:</b>	HG Energy LLC	<b>Local Co-ordinate Reference:</b>	Well Ephraim Griffith No. 133
<b>Project:</b>	Lincoln County, West Virginia UTM83	<b>TVD Reference:</b>	RKB=888+6 @ 894.00ft
<b>Site:</b>	Ephraim Griffith	<b>MD Reference:</b>	RKB=888+6 @ 894.00ft
<b>Well:</b>	Ephraim Griffith No. 133	<b>North Reference:</b>	Grid
<b>Wellbore:</b>	Original Hole	<b>Survey Calculation Method:</b>	Minimum Curvature
<b>Design:</b>	Surveys Original Hole	<b>Database:</b>	DB_Jul2216dt_v14

Survey									
Measured Depth (ft)	Inclination (°)	Azimuth (°)	Vertical Depth (ft)	+N/-S (ft)	+E/-W (ft)	Map Northing (m)	Map Easting (m)	Latitude	Longitude
2,488.00	48.51	179.64	2,242.92	-808.72	35.25	4,230,555.51	416,845.74	38° 13' 8.8877 N	81° 56' 59.7819 W
2,518.00	48.86	178.69	2,262.72	-831.25	35.58	4,230,548.64	416,845.84	38° 13' 8.6650 N	81° 56' 59.7749 W
2,548.00	48.96	178.76	2,282.44	-853.85	36.08	4,230,541.75	416,846.00	38° 13' 8.4415 N	81° 56' 59.7657 W
2,578.00	48.46	178.22	2,302.24	-876.39	36.68	4,230,534.88	416,846.18	38° 13' 8.2188 N	81° 56' 59.7553 W
2,608.00	48.26	178.96	2,322.17	-898.80	37.23	4,230,528.05	416,846.35	38° 13' 7.9972 N	81° 56' 59.7455 W
2,638.00	48.95	179.52	2,342.01	-921.30	37.53	4,230,521.19	416,846.44	38° 13' 7.7747 N	81° 56' 59.7389 W
2,668.00	48.28	178.97	2,361.84	-943.81	37.82	4,230,514.33	416,846.53	38° 13' 7.5522 N	81° 56' 59.7323 W
2,698.00	47.68	178.20	2,381.92	-966.09	38.37	4,230,507.54	416,846.69	38° 13' 7.3320 N	81° 56' 59.7225 W
2,728.00	47.28	177.99	2,402.20	-988.19	39.11	4,230,500.80	416,846.92	38° 13' 7.1136 N	81° 56' 59.7105 W
2,758.00	45.13	177.39	2,422.96	-1,009.82	39.98	4,230,494.21	416,847.18	38° 13' 6.8997 N	81° 56' 59.6968 W
<b>Survey @ 2758.00 MD 2422.96 TVD</b>									
2,822.00	45.13	177.39	2,468.11	-1,055.13	42.04	4,230,480.40	416,847.81	38° 13' 6.4519 N	81° 56' 59.6651 W
<b>Survey projected to 2822.00 MD 2468.11 TVD</b>									

Design Annotations					
Measured Depth (ft)	Vertical Depth (ft)	Local Coordinates		Comment	
		+N/-S (ft)	+E/-W (ft)		
568.00	567.91	-8.48	1.84	MWD surveys	
2,758.00	2,422.96	-1,009.82	39.98	Survey @ 2758.00 MD 2422.96 TVD	
2,822.00	2,468.11	-1,055.13	42.04	Survey projected to 2822.00 MD 2468.11 TVD	

RECEIVED  
 Office of Oil and Gas  
 DEC 10 2018  
 The Department of  
 Environmental Protection



# **HG Energy LLC**

**Lincoln County, West Virginia UTM83**

**Ephraim Griffith**

**Ephraim Griffith No. 133**

**Original Hole**

**Design: Surveys Original Hole**

## **Completion Report**

**11 October, 2018**



**RECEIVED**  
**Office of Oil and Gas**  
**DEC 10 2018**  
**West Virginia Department of**  
**Environmental Protection**



Completion Report

**Company:** HG Energy LLC  
**Project:** Lincoln County, West Virginia UTM83  
**Site:** Ephraim Griffith  
**Well:** Ephraim Griffith No. 133  
**Wellbore:** Original Hole  
**Design:** Surveys Original Hole

**Local Co-ordinate Reference:**  
**TVD Reference:** Well Ephraim Griffith No. 133  
**MD Reference:** RKB=888+6 @ 894,00ft (Noah Horn 294)  
**North Reference:** RKB=888+6 @ 894,00ft (Noah Horn 294)  
**Survey Calculation Method:** Grid  
**Database:** Minimum Curvature  
 DB\_Jul2216ct\_v14

**Project:** Lincoln County, West Virginia UTM83  
**Map System:** Universal Transverse Mercator  
**Geo Datum:** NAD83 West Virginia - HARN  
**Map Zone:** Zone 17N (64 W to 78 W)

**System Datum:** Mean Sea Level

**Site:** Ephraim Griffith  
**Site Position:** Northing: 4,230,802.00 m  
 Easting: 416,835.00 m  
 Slot Radius: 13-3/16 "

**Position Uncertainty:** 0.00 ft  
 Latitude: 38° 13' 16.8807 N  
 Longitude: 81° 57' 0.3277 W  
 Grid Convergence: -0.59 °

**Well:** Ephraim Griffith No. 133  
**Well Position:** +N/-S 0.00 ft  
 +E/-W 0.00 ft  
 Wellhead Elevation: 0.00 ft  
 Latitude: 38° 13' 16.8807 N  
 Longitude: 81° 57' 0.3277 W  
 Ground Level: 888.00 ft

**Wellbore:** Original Hole  
**Magnetics:** Model Name: HDGM Sample Date: 10/5/2018  
 Declination (°): -8.33 Dip Angle (°): 65.55 Field Strength (nT): 51,413.10000000

**Design:** Surveys Original Hole  
**Audit Notes:** Version: 1.0 Phase: ACTUAL Tie On Depth: 0.00  
**Vertical Section:** Depth From (TVD) (ft): 0.00 +N/-S (ft): 0.00 +E/-W (ft): 0.00 Direction (°): 177.25

RECEIVED  
 Office of Oil and Gas

DEC 10 2018

WV Department of  
 Environmental Protection

12/28/2018





Completion Report

RECEIVED  
 Office of Oil and Gas  
 DEC 10 2018  
 WV Department of  
 Environmental Protection

**Company:** HG Energy LLC  
**Project:** Lincoln County, West Virginia UTM83  
**Site:** Ephraim Griffith  
**Well:** Ephraim Griffith No. 133  
**Wellbore:** Original Hole  
**Design:** Surveys Original Hole

**Local Co-ordinate Reference:** Well Ephraim Griffith No. 133  
**TVD Reference:** RKB=888+6 @ 894.00ft (Noah Horn 294)  
**MD Reference:** RKB=888+6 @ 894.00ft (Noah Horn 294)  
**North Reference:** Grid  
**Survey Calculation Method:** Minimum Curvature  
**Database:** DB\_Jul2216dt\_v14

Survey Program	Date 10/11/2018			
From (ft)	To (ft)	Survey (Wellbore)	Tool Name	Description
568.00	2,758.00	MWD (Original Hole)	MWD	OWSG MWD - Standard
2,822.00	2,822.00	Projection (Original Hole)	MWD	OWSG MWD - Standard

MD (ft)	Inc (")	Azi (azimuth) (°)	TVD (ft)	DLeg (°/100usft)	N/S (ft)	E/W (ft)	Closure Distance (ft)	Closure Azimuth (°)	Northing (m)	Easting (m)
0.00	0.00	0.00	0.00	0.00	0.00	0.00	0.00	0.00	4,230,802.00	416,835.00
568.00	1.75	167.78	567.91	0.31	-8.48	1.84	8.67	167.78	4,230,799.42	416,835.56
<b>MWD surveys</b>										
598.00	1.68	166.57	597.90	0.26	-9.35	2.04	9.57	167.72	4,230,799.15	416,835.62
628.00	1.64	163.81	627.89	0.30	-10.19	2.26	10.44	167.51	4,230,798.89	416,835.69
658.00	2.18	163.94	657.87	1.80	-11.15	2.53	11.44	167.20	4,230,798.60	416,835.77
688.00	3.13	163.21	687.84	3.17	-12.49	2.93	12.82	166.80	4,230,798.19	416,835.89
718.00	4.29	163.62	717.77	3.87	-14.35	3.48	14.76	166.36	4,230,797.63	416,836.06
748.00	5.34	165.64	747.67	3.54	-16.78	4.14	17.28	166.12	4,230,796.89	416,836.26
778.00	6.20	168.49	777.51	3.02	-19.72	4.81	20.29	166.28	4,230,795.99	416,836.47
808.00	6.90	168.84	807.32	2.34	-23.07	5.49	23.71	166.62	4,230,794.97	416,836.67
838.00	7.64	169.86	837.08	2.50	-26.80	6.19	27.51	167.00	4,230,793.83	416,836.89
868.00	8.57	170.58	866.78	3.12	-30.97	6.90	31.73	167.43	4,230,792.56	416,837.10
898.00	9.39	171.17	896.41	2.75	-35.59	7.64	36.41	167.88	4,230,791.15	416,837.33
928.00	10.23	171.59	925.97	2.81	-40.65	8.41	41.51	168.31	4,230,789.61	416,837.56
958.00	10.84	173.37	955.46	2.30	-46.08	9.13	46.98	168.80	4,230,787.95	416,837.78
988.00	11.48	175.55	984.90	2.55	-51.86	9.68	52.76	169.43	4,230,786.19	416,837.95
1,018.00	12.03	178.53	1,014.27	2.73	-57.97	9.99	58.82	170.22	4,230,784.33	416,838.05
1,048.00	12.47	180.62	1,043.59	2.08	-64.33	10.04	65.11	171.13	4,230,782.39	416,838.06
1,078.00	12.65	181.14	1,072.87	0.71	-70.85	9.94	71.55	172.01	4,230,780.40	416,838.03
1,108.00	13.16	181.88	1,102.11	1.79	-77.55	9.76	78.16	172.83	4,230,778.36	416,837.98

RECEIVED  
Office of Oil and Gas  
DEC 10 2018  
WV Department of  
Environmental Protection

Completion Report



Company: HG Energy LLC  
Project: Lincoln County, West Virginia UTM83  
Site: Ephraim Griffith  
Well: Ephraim Griffith No. 133  
Wellbore: Original Hole  
Design: Surveys Original Hole

Local Co-ordinate Reference: Well Ephraim Griffith No. 133  
TVD Reference: RKB=888+6 @ 894.00ft (Noah Horn 294)  
MD Reference: RKB=888+6 @ 894.00ft (Noah Horn 294)  
North Reference: Grid  
Survey Calculation Method: Minimum Curvature  
Database: DB\_Jul2216dt\_v14

MD (ft)	Inc (°)	Azi (azimuth) (°)	TVD (ft)	DLeg (°/100usft)	N/S (ft)	E/W (ft)	Closure Distance (ft)	Closure Azimuth (°)	Northing (m)	Easting (m)
1,948.00	38.86	176.66	1,852.15	1.90	-437.28	27.11	438.12	176.45	4,230,668.72	416,843.26
1,978.00	39.56	177.17	1,875.40	2.57	-456.22	28.13	457.08	176.47	4,230,662.95	416,843.57
2,008.00	40.65	177.42	1,898.34	3.67	-475.52	29.04	476.41	176.50	4,230,657.06	416,843.85
2,038.00	40.58	177.65	1,921.12	0.55	-495.03	29.88	495.93	176.55	4,230,651.11	416,844.11
2,068.00	40.25	176.92	1,943.96	1.92	-514.46	30.80	515.38	176.57	4,230,645.19	416,844.39
2,098.00	40.07	176.63	1,966.89	0.87	-533.78	31.89	534.73	176.58	4,230,639.30	416,844.72
2,128.00	41.34	176.90	1,989.63	4.27	-553.31	33.00	554.29	176.59	4,230,633.35	416,845.06
2,158.00	42.69	176.37	2,011.92	4.65	-573.35	34.18	574.37	176.59	4,230,627.24	416,845.42
2,188.00	43.29	176.93	2,033.86	2.37	-593.78	35.37	594.83	176.59	4,230,621.02	416,845.78
2,218.00	43.57	178.55	2,055.65	3.83	-614.38	36.18	615.45	176.63	4,230,614.74	416,846.03
2,248.00	43.67	179.49	2,077.37	2.19	-635.07	36.54	636.12	176.71	4,230,608.43	416,846.14
2,278.00	44.34	180.88	2,098.94	3.92	-655.91	36.47	656.93	176.82	4,230,602.08	416,846.12
2,308.00	45.09	181.31	2,120.26	2.70	-677.02	36.06	677.98	178.95	4,230,595.64	416,845.99
2,338.00	45.90	180.59	2,141.29	3.20	-698.41	35.71	699.32	177.07	4,230,589.12	416,845.88
2,368.00	46.69	180.41	2,162.02	2.67	-720.10	35.52	720.97	177.18	4,230,582.51	416,845.83
2,398.00	47.14	180.67	2,182.51	1.63	-742.01	35.32	742.85	177.28	4,230,575.84	416,845.76
2,428.00	47.68	180.41	2,202.82	1.91	-764.09	35.11	764.90	177.37	4,230,569.10	416,845.70
2,458.00	48.02	179.61	2,222.95	2.28	-786.33	35.10	787.12	177.44	4,230,562.33	416,845.70
2,488.00	48.51	179.64	2,242.92	1.64	-808.72	35.25	809.49	177.50	4,230,555.50	416,845.74
2,518.00	48.86	178.89	2,262.72	2.65	-831.25	35.58	832.01	177.55	4,230,548.64	416,845.84
2,548.00	48.96	178.76	2,282.44	0.38	-853.85	36.08	854.62	177.58	4,230,541.75	416,846.00
2,578.00	48.46	178.22	2,302.24	2.15	-876.39	36.68	877.15	177.60	4,230,534.88	416,846.18
2,608.00	48.26	178.96	2,322.17	1.96	-898.80	37.23	899.57	177.63	4,230,528.05	416,846.35
2,638.00	48.95	179.52	2,342.01	2.69	-921.30	37.53	922.07	177.67	4,230,521.19	416,846.44
2,668.00	48.28	178.97	2,361.84	2.62	-943.81	37.82	944.57	177.71	4,230,514.33	416,846.53
2,698.00	47.68	178.20	2,381.92	2.76	-966.09	38.37	966.85	177.73	4,230,507.54	416,846.70
2,728.00	47.28	177.99	2,402.20	1.43	-988.19	39.11	988.96	177.73	4,230,500.80	416,846.92



Completion Report



<b>Company:</b>	HG Energy LLC	<b>Local Co-ordinate Reference:</b>	Well Ephraim Griffith No. 133
<b>Project:</b>	Lincoln County, West Virginia UTM83	<b>TVD Reference:</b>	RKB=888+6 @ 894.00ft (Noah Horn 294)
<b>Site:</b>	Ephraim Griffith	<b>MD Reference:</b>	RKB=888+6 @ 894.00ft (Noah Horn 294)
<b>Well:</b>	Ephraim Griffith No. 133	<b>North Reference:</b>	Grid
<b>Wellbore:</b>	Original Hole	<b>Survey Calculation Method:</b>	Minimum Curvature
<b>Design:</b>	Surveys Original Hole	<b>Database:</b>	DB_Jul2216dt_v14

MD (ft)	Inc (°)	Azi (azimuth) (°)	TVD (ft)	DLeg (°/100usft)	N/S (ft)	E/W (ft)	Closure Distance (ft)	Closure Azimuth (°)	Northing (m)	Easting (m)
2,758.00	45.13	177.39	2,422.96	7.31	-1,009.82	39.98	1,010.61	177.73	4,230,494.21	416,847.18
<b>Survey @ 2758.00 MD 2422.96 TVD</b>										
2,822.00	45.13	177.39	2,468.11	0.00	-1,055.13	42.04	1,055.97	177.72	4,230,480.40	416,847.81
<b>Survey projected to 2822.00 MD 2468.11 TVD</b>										

Measured Depth (ft)	Vertical Depth (ft)	Local Coordinates		Comment
		+N/-S (ft)	+E/-W (ft)	
588.00	567.91	-8.48	1.84	MWD surveys
2,758.00	2,422.96	-1,009.82	39.98	Survey @ 2758.00 MD 2422.96 TVD
2,822.00	2,468.11	-1,055.13	42.04	Survey projected to 2822.00 MD 2468.11 TVD

Checked By: \_\_\_\_\_ Approved By: \_\_\_\_\_ Date: \_\_\_\_\_

RECEIVED  
Office of Oil and Gas  
DEC 10 2018  
WV Department of  
Environmental Protection