

Latitude 38° 15'

Longitude 81° 55'

Scale 1" = 800 Feet

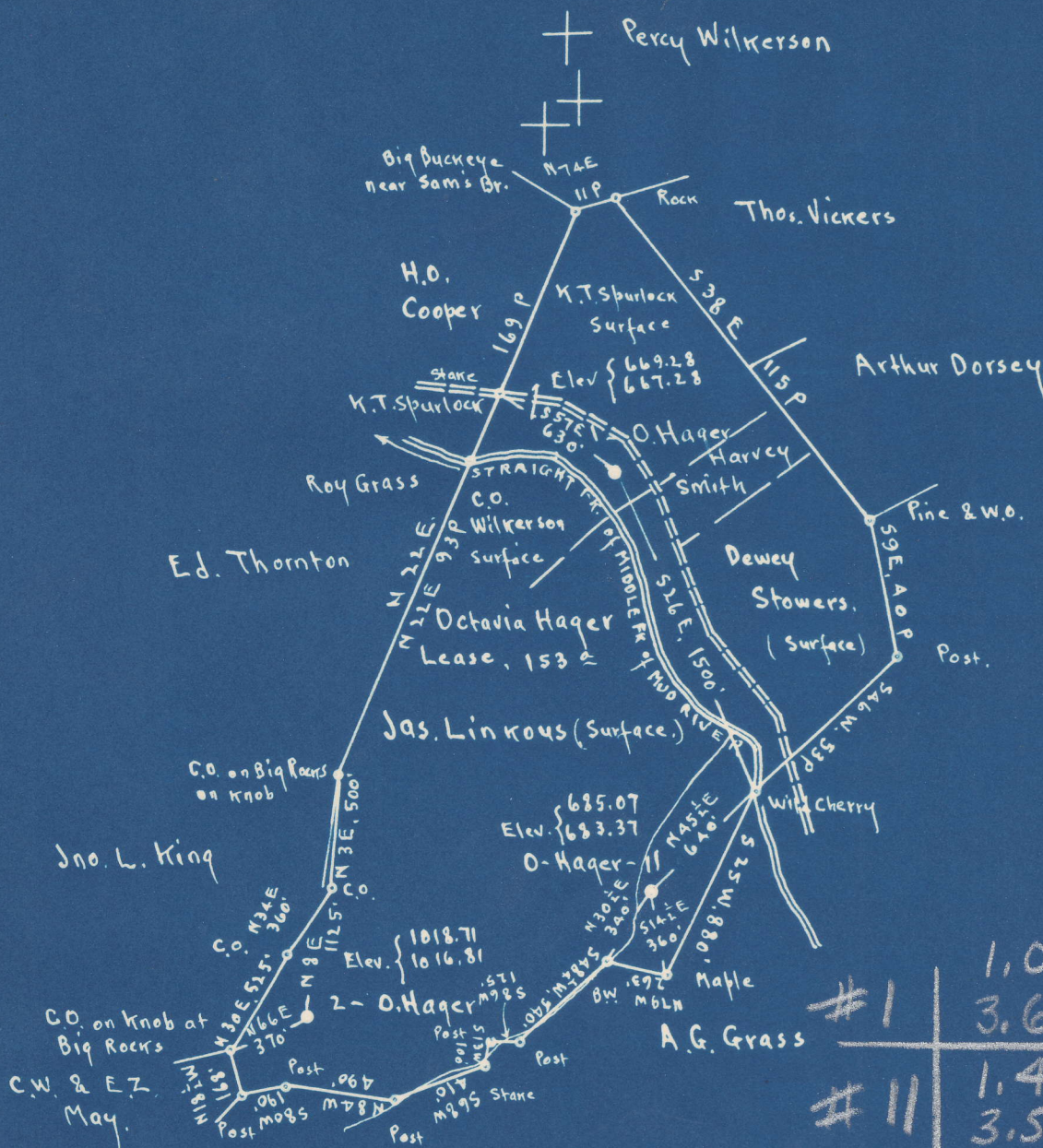

Surface : • O. Hager ; K.T. Spurlock , Griffithsville , Lincoln Co. , W. Va .
 " • 2 & • " O. Hager ; Jas. Linkous , Yawkey , Lincoln Co. , W. Va .
 Coal : There is no Workable Coal .

New Location

Drill Deeper

Abandonment

On 800' Map, Sheet # 125 W , Squares , 582 W 77-78

Company C R DeLay
 Address Hamlin, W. Va.
 Farm O. Hager
 Tract Acres 153 Lease No. NW
 Wells (Farm) No. 1, 2, & 11 Serial No.
 Elevation (Spirit Level) See above at wells
 Quadrangle MADISON
 County Lincoln District Duval
 Engineer Ernest C. Tabler
 Engineer's Registration No. 2005
 File No. Drawing No.
 Date Oct. 16th 1948 Scale 1" = 800 Feet

STATE OF WEST VIRGINIA
 DEPARTMENT OF MINES
 OIL AND GAS DIVISION
 CHARLESTON

WELL LOCATION MAP

FILE NO. LIN-519-A-#1
LIN-559-A-#11

+ Denotes location of well on United States Topographic Maps, scale 1 to 62,500, latitude and longitude lines being represented by border lines as shown.

- Denotes one inch spaces on border line of original tracing.

O. HAGER NO. 1 WELL.

519A

Duval District, Lincoln County, W. Va.
By C. R. De Lay, Box 49, Hamlin, W. Va.
Abandoned under permit Lin-.....-A?
On.....acres.

Elevation,' L.

Minerals owned by South Penn Natural Gas Co., Parkersburg, W. Va.

Drilling commenced Jan. 7, 1907; completed Mar. 1, 1907.

10" casing, 42'; 6⁵/₈", 1452'; 5¹/₂", 1494'; all left in.

Oil well. Record to Dept. of Mines stamped Oct. 4, 1948.

Record to RCT from Mrs. Griffith Jan. 22, 1949. Old File No. 778.

	Top.	Bottom.
Salt Sand	880	- 1430
Big Lime	1430	- 1645
Big Injun Sand	1655	- 1705
Brown shale	2128	- 2148
Berea Sand	2148	- 2169
Total depth		2169



Completed no inspection

STATE OF WEST VIRGINIA
 DEPARTMENT OF MINES
 OIL AND GAS DIVISION

WELL RECORD

Ab
 Permit No. 519-A

Oil or Gas Well Oil
 (KIND)

Company C. R. De Lay
 Address P. O. Box 49 Hamlin, W. Va.
 Farm O. Hager Acres _____
 Location (waters) _____
 Well No. one (1) Elev. _____
 District Duval County Lincoln
 The surface of tract is owned in fee by _____
 Address _____
 Mineral rights are owned by South Penn Natural Gas Co.
 Address Parkersburg, W. Va.
 Drilling commenced Jan 7, 1907
 Drilling completed March 1, 1907
 Date Shot From _____ To _____
 With _____
 Open Flow /10ths Water in _____ Inch
 /10ths Merc. in _____ Inch
 Volume _____ Cu. Ft.
 Rock Pressure _____ lbs. _____ hrs.
 Oil _____ bbls., 1st 24 hrs.
 Fresh water _____ feet _____ feet
 Salt water _____ feet _____ feet

Casing and Tubing	Used in Drilling	Left in Well	Packers
Size			Kind of Packer
16			
13			
10		42'	Size of
8 1/4			
6 5/8		1432'	Depth set
5 3/16		1494'	
3			Perf. top
2			Perf. bottom
Liners Used			Perf. top
			Perf. bottom

CASING CEMENTED _____ SIZE _____ No. Ft. _____ Date _____
 COAL WAS ENCOUNTERED AT _____ FEET _____ INCHES
 _____ FEET _____ INCHES FEET _____ INCHES
 _____ FEET _____ INCHES FEET _____ INCHES

Formation	Color	Hard or Soft	Top	Bottom	Oil, Gas or Water	Depth Found	Remarks
Salt Sand			880	1430			
Big Lime			1430	1645			
Big INjun			1655	1705			
Brown Shale			2128	2148			
Berea			2148	2169			

