

Latitude 38° 15'

Longitude 81° 55'

0	756-A	S 0.29
	#1	W 2.96
1	758-A	S 0.18
	#2	W 2.87
	762-A	S 0.25
	#6	W 3.00
2	770-A	S 0.19
	#7	W 3.05
	771-A	S 0.15
3	#10	W 2.92

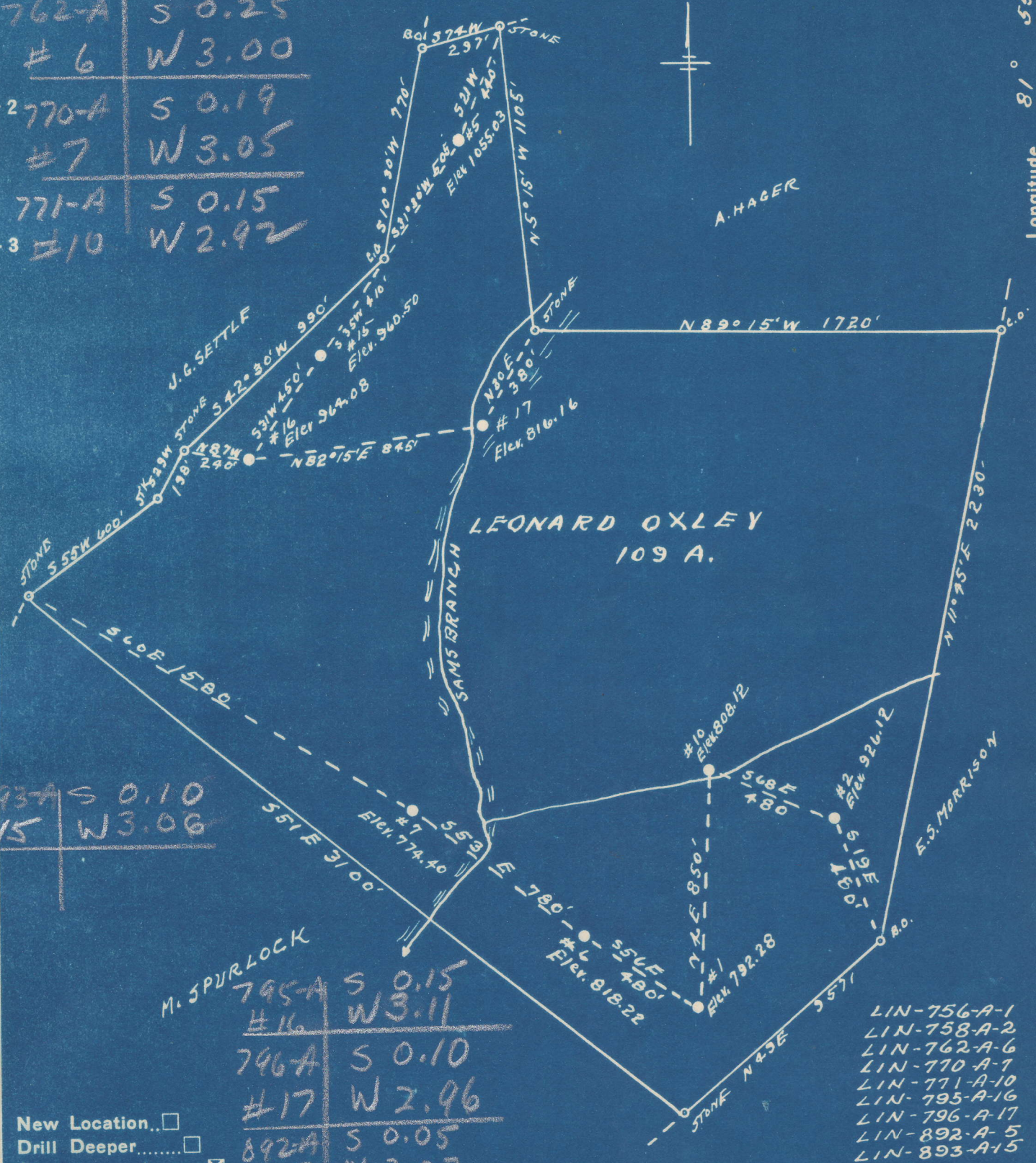

893A S 0.10
#15 W 3.06

M. SPURLOCK	795-A	S 0.15
	#16	W 3.11
	796A	S 0.10
	#17	W 2.96
	892A	S 0.05
	#5	W 3.02

New Location...
 Drill Deeper.....
 Abandonment.....

- LIN-756-A-1
- LIN-758-A-2
- LIN-762-A-6
- LIN-770-A-7
- LIN-771-A-10
- LIN-795-A-16
- LIN-796-A-17
- LIN-892-A-5
- LIN-893-A-15

Company G. S. H. SUPPLY CO.
 Address TULSA, OKLA.
 Farm LEONARD OXLEY
 Tract _____ Acres 100 Lease No. _____
 Well (Farm) No. 818-15-16-17 Serial No. _____
 Elevation (Spirit Level) SEE ABOVE
 Quadrangle MADISON
 County LINCOLN District DUVAL
 Engineer R. F. Dye
 Engineer's Registration No. 804 NW
 File No. _____ Drawing No. _____
 Date 3-31-19 Scale 1" = 500'

STATE OF WEST VIRGINIA
 DEPARTMENT OF MINES
 OIL AND GAS DIVISION
 CHARLESTON

WELL LOCATION MAP
 FILE NO. _____

+ Denotes location of well on United States Topographic Maps, scale 1 to 62,500, latitude and longitude lines being represented by border lines as shown.
 - Denotes one inch spaces on border line of original tracing.

L. OXLEY NO. 5 WELL.

892A

Duval District, Lincoln County, W. Va.
By G. S. H. Supply Co., %Hallie Pack, Hamlin, W. Va.
Abandoned under permit Lin-.....-A?
On.....acres.

on plat
756A

Elevation,' L.

Date of completion, etc., not given.

$6\frac{5}{8}$ " casing, 1874'; 2" tubing, 2547'; all left in.

Oil well. Record to Dept. of Mines stamped July 26, 1950.

Record to RCT from Mrs. Griffith ~~stamped~~ Sept. 9, 1950. Old File No. 1116.

	Top.	Bottom.
Salt Sand	1175	- 1830
Little Lime	1830	- 1865
Pencil Cave	1865	- 1870
Big Lime	1870	- 2050
Big Injun Sand	2050	- 2120
Brown shale	2508	- 2528
Berea Sand	2528	- 2553
Total depth		2553



STATE OF WEST VIRGINIA
DEPARTMENT OF MINES
OIL AND GAS DIVISION

(LIFE)

1116

WELL RECORD

Permit No. LIN-892-A

Oil or Gas Well

(KIND)

Company G. S. H. Supply Company
 Address e/o Hallie Pack, Hamlin, West Virginia
 Farm L. Oxley Acres _____
 Location (waters) _____
 Well No. 5 Elev. _____
 District Duval County Lincoln
 The surface of tract is owned in fee by _____
 Address _____
 Mineral rights are owned by _____
 Address _____
 Drilling commenced _____
 Drilling completed _____
 Date Shot _____ From _____ To _____
 With _____
 Open Flow /10ths Water in _____ Inch
 /10ths Merc. in _____ Inch
 Volume _____ Cu. Ft.
 Rock Pressure _____ lbs. _____ hrs.
 Oil _____ bbls., 1st 24 hrs.
 Fresh water _____ feet _____ feet
 Salt water _____ feet _____ feet

Casing and Tubing	Used in Drilling	Left in Well	Packers
Size			Kind of Packer
16			
13			Size of
10			Depth set
8 1/4			Perf. top
6 5/8	1874		Perf. bottom
5 3/16			Perf. top
3			Perf. bottom
2	2547		
Liners Used			

CASING CEMENTED _____ SIZE _____ No. Ft. _____ Date _____

COAL WAS ENCOUNTERED AT _____ FEET _____ INCHES

_____ FEET _____ INCHES _____ FEET _____ INCHES

_____ FEET _____ INCHES _____ FEET _____ INCHES

Formation	Color	Hard or Soft	Top	Bottom	Oil, Gas or Water	Depth Found	Remarks
Salt Sand			1175	1830			
Little Lime			1830	1865			
Pencil Cave			1865	1870			
Big Lime			1870	2050			
Big Injun			2050	2120		1784	
Brown Shale			2508	2528		1527	
Berea			2528	2553		0254	

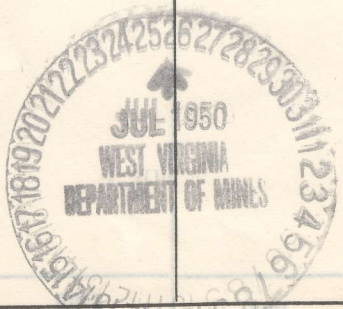

(Over) SEP - 9 1950