

1

2

3

Latitude 38 15'

Scale 1" = 400 Feet

Longitude 81° 50'

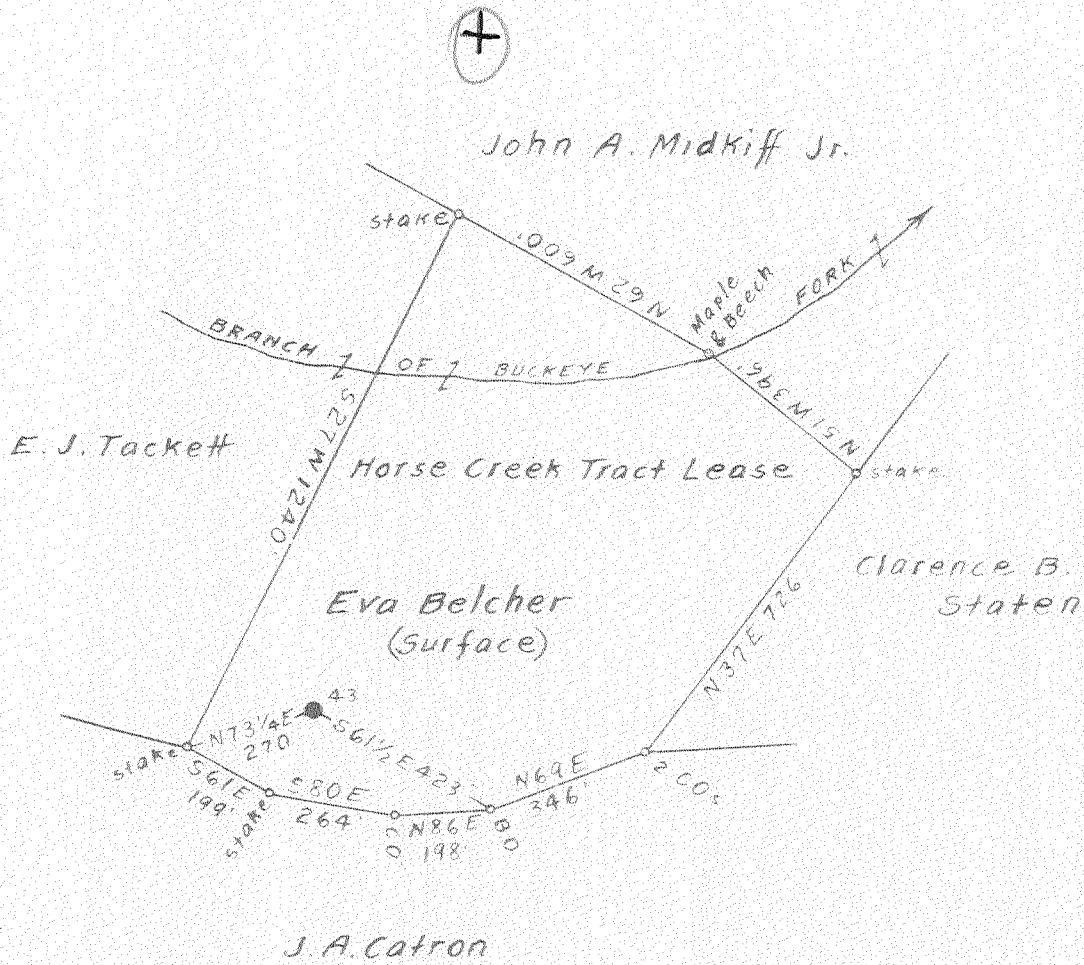

4.1 W  
1.75 Q

Surface owned by Eva Belcher.  
 Address: Mrs. Eva Belcher, Apt. 8, 1620 E. McClung St.  
 Charleston, W. Va.

Coal owned by Horse Creek Coal Land Co.  
 Address: Payne, Minor, & Ray, Lawyers, Kanawha Valley Bank  
 Bldg. Charleston, W. Va.

FEB 11 1953

New Location   
 Drill Deeper   
 Abandonment  On 800 Map No. 124W Sqs 582 W 77 74

Company Bradford Supply Co.  
 Address Bradford, Pa.  
 Farm Horse Creek Tract  
 Tract Part of Acres 11327 Lease No. \_\_\_\_\_  
 Well (Farm) No. 43 Serial No. \_\_\_\_\_  
 Elevation (Spirit Level) Floor - 1028.17  
Ground - 1025.17  
 Quadrangle Madison  
 County Lincoln District Washington  
 Engineer Elsworth Haines  
 Engineer's Registration No. 2221  
 File No. \_\_\_\_\_ Drawing No. \_\_\_\_\_  
 Date Feb. 22nd, 1951 Scale 1" = 400 Feet

STATE OF WEST VIRGINIA  
 DEPARTMENT OF MINES  
 OIL AND GAS DIVISION  
 CHARLESTON

WELL LOCATION MAP  
 FILE NO. LIN-982A

+ Denotes location of well on United States Topographic Maps, scale 1 to 62,500, latitude and longitude lines being represented by border lines as shown.  
 - Denotes one inch spaces on border line of original tracing.

HORSE CREEK TRACT NO. 43 WELL.

982A

Washington District, Lincoln County, W. Va.

By Bradford Supply Co., Bradford, Pa.

Abandoned under permit Lin-.....-A?

On 11328 acres, on Porter Fork of Straight Fork of Middle Fork of  
Mud River.

Elevation, 1028.17' L.

Drilling completed April 11, 1916.

6 $\frac{5}{8}$ " casing, 1798'; 5 $\frac{3}{16}$ " tubing, 1822'; 2" tubing, 2490'; all left in.

Oil well. Record to Dept. of Mines stamped Jan. 16, 1951.

Record to RCT from Mrs. Griffith June 28, 1951. Old File No. 1199.

	Top.	Bottom.
Sand	30	400
Coal	400	403
Coal	460	462
Sand	462	570
Coal	570	573
Sand	573	845
Salt Sand	1073	1645
Maxton Sand	1720	1750
Little Lime	1750	1787
Pencil Cave	1787	1790
Big Lime	1790	1990
Big Injun Sand	1990	2055
Berea Sand (gas and oil, 2477')	2474	....
Total depth		2495



STATE OF WEST VIRGINIA  
DEPARTMENT OF MINES  
OIL AND GAS DIVISION

1194

WELL RECORD

Permit No. LIN-982-A

Oil or Gas Well \_\_\_\_\_  
(KIND)

Company Bradford Supply Company  
Address Bradford, Pennsylvania  
Farm Horse Creek Tract Acres 11.328  
Location (waters) Porters Fork of Straight Fork of Middle Fork of Mud River  
Well No. 43 Elev. 1028.17  
District Washington County Lincoln  
The surface of tract is owned in fee by \_\_\_\_\_  
Address \_\_\_\_\_  
Mineral rights are owned by \_\_\_\_\_  
Address \_\_\_\_\_

Casing and Tubing	Used in Drilling	Left in Well	Packers
Size			Kind of Packer
16			
13			
10			Size of
8 1/4			
6 5/8	1798'	1798'	Depth set
5 3/16	1822'	1822'	
3			Perf. top
2	2490'	2490'	Perf. bottom
Liners Used			Perf. top
			Perf. bottom

Drilling commenced \_\_\_\_\_  
Drilling completed April 11, 1916  
Date Shot \_\_\_\_\_ From \_\_\_\_\_ To \_\_\_\_\_  
With \_\_\_\_\_  
Open Flow \_\_\_\_\_ /10ths Water in \_\_\_\_\_ Inch  
\_\_\_\_\_ /10ths Merc. in \_\_\_\_\_ Inch  
Volume \_\_\_\_\_ Cu. Ft.  
Rock Pressure \_\_\_\_\_ lbs. \_\_\_\_\_ hrs.  
Oil \_\_\_\_\_ bbls., 1st 24 hrs.  
Fresh water \_\_\_\_\_ feet \_\_\_\_\_ feet  
Salt water \_\_\_\_\_ feet \_\_\_\_\_ feet

CASING CEMENTED \_\_\_\_\_ SIZE \_\_\_\_\_ No. Ft. \_\_\_\_\_ Date \_\_\_\_\_

COAL WAS ENCOUNTERED AT \_\_\_\_\_ FEET \_\_\_\_\_ INCHES  
\_\_\_\_\_ FEET \_\_\_\_\_ INCHES \_\_\_\_\_ FEET \_\_\_\_\_ INCHES  
\_\_\_\_\_ FEET \_\_\_\_\_ INCHES \_\_\_\_\_ FEET \_\_\_\_\_ INCHES

Formation	Color	Hard or Soft	Top	Bottom	Oil, Gas or Water	Depth Found	Remarks
Sand			30	400			
Coal			400	403			
Coal			460	462			
Sand			462	570			
Coal			570	573			
Sand			573	845			
Salt Sand			1073	1645			
Marion Sand			1720	1750			
Little Line			1750	1787			
Pencil Cave			1787	1790			
Big Line			1790	1990			
Big Injun			1990	2055			
Berea Sand			2474				
Gas and Oil			2477				
TOTAL DEPTH				2495			

