

Latitude 38° 10'

U. F. G. CO. MIN.

U. F. G. CO. MIN.

U. F. G. CO. MIN.

U. F. G. CO. MIN.

Longitude 82° 10'

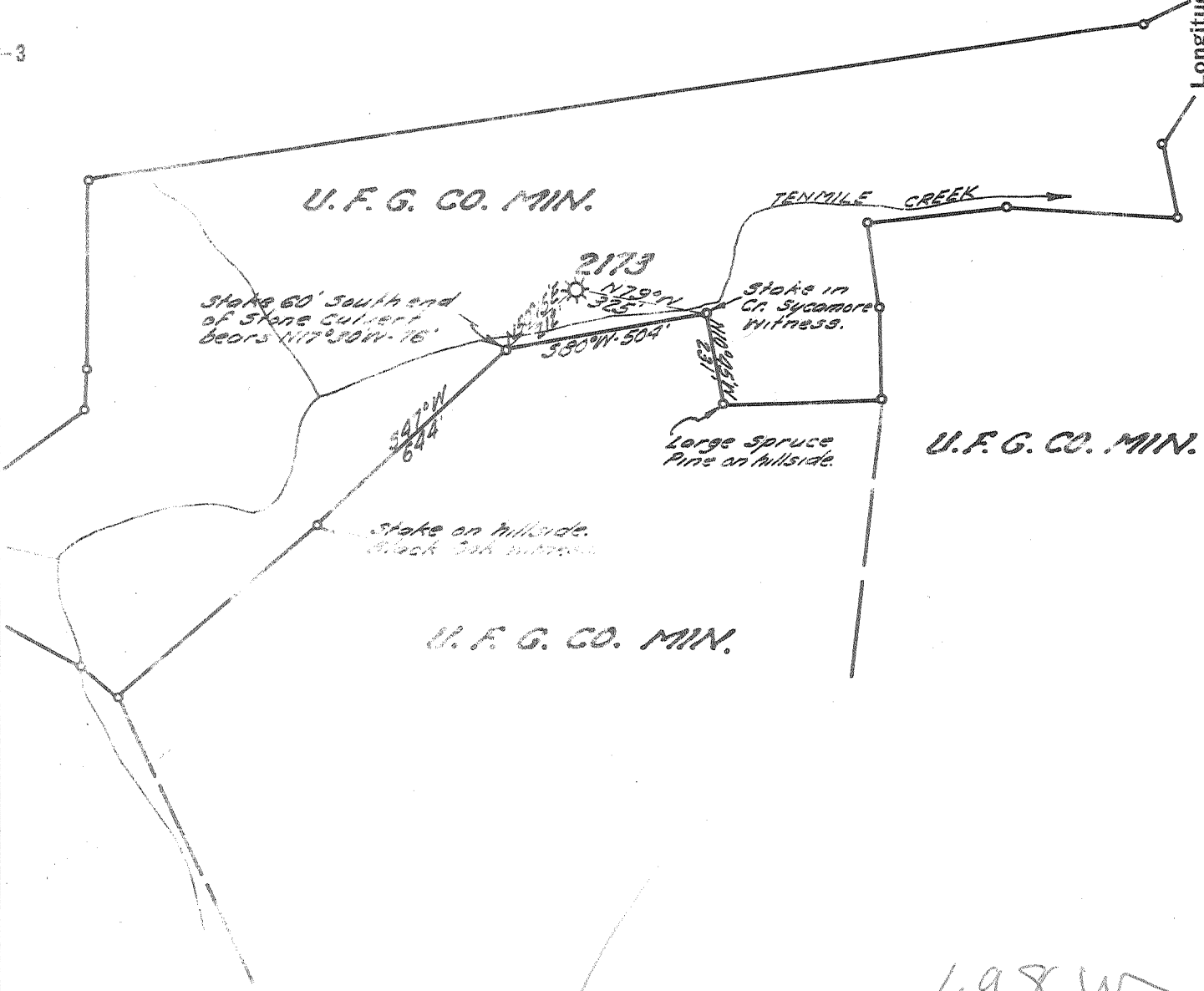

New Location
 Drill Deeper
 Abandonment

JUL 6 1959

198 W
O R Y

Company	UNITED FUEL GAS CO.
Address	CHARLESTON, W. VA.
Farm	UNITED FUEL GAS CO. MIN.
Tract	Acres 74.735 91 RE. 24683
Well (Farm) No.	Serial No. 2173
Elevation (Spirit Level)	599.95' L
Quadrangle	MIDKIFF
County	LINCOLN District LAUREL HILL
Engineer	Byrd H. Jewell
Engineer's Registration No.	2523
File No.	30-45 Drawing No.
Date	6-9-59 Scale 1" = 400'

STATE OF WEST VIRGINIA
 DEPARTMENT OF MINES
 OIL AND GAS DIVISION
 CHARLESTON

WELL LOCATION MAP
 FILE NO. LIN-1260-A

+ Denotes location of well on United States Topographic Maps, scale 1 to 62,500, latitude and longitude lines being represented by border lines as shown.

- Denotes one inch spaces on border line of original tracing.



1070

STATE OF WEST VIRGINIA
DEPARTMENT OF MINES
OIL AND GAS DIVISION

Quadrangle Midkiff

Permit No. 1760-A

WELL RECORD

Oil or Gas Well Gas
(KIND)

Company United Fuel Gas Co.
 Address P.O. Box 1273; Charleston 25, W.Va.
 Farm United Fuel Gas Co. Acres 74,735.91
 Location (waters) 10-Mile Creek
 Well No. 2173 Elev. 599.95
 District Laurel Hill County Lincoln
 The surface of tract is owned in fee by _____
 Address _____
 Mineral rights are owned by United Fuel Gas Co.
P.O. Box 1273 Address Charleston, W. Va.
 Drilling commenced May 22, 1913
 Drilling completed June 19, 1913
 Date Shot _____ From _____ To _____
 With _____
 Open Flow _____ /10ths Water in _____ Inch
 _____ /10ths Merc. in _____ Inch
 Volume _____ Cu. Ft.
 Rock Pressure _____ lbs. _____ hrs.
 Oil _____ bbls., 1st 24 hrs.
 WELL ACIDIZED _____
 WELL FRACTURED _____

Casing and Tubing	Used in Drilling	Left in Well	Packers
Size			Kind of Packer
16			
13			
10		28'	Size of
8" <i>no. 8 in. well</i>		155	
6 5/8		1021	Depth set
5 3/16			
3			Perf. top
2			Perf. bottom
Liners Used			Perf. top
			Perf. bottom

CASING CEMENTED _____ SIZE _____ No. Ft. _____ Date _____

COAL WAS ENCOUNTERED AT _____ FEET _____ INCHES
 _____ FEET _____ INCHES _____ FEET _____ INCHES
 _____ FEET _____ INCHES _____ FEET _____ INCHES

RESULT AFTER TREATMENT _____
 ROCK PRESSURE AFTER TREATMENT _____
 Fresh Water _____ Feet _____ Salt Water _____ Feet _____

Formation	Color	Hard or Soft	Top	Bottom	Oil, Gas or Water	Depth	Remarks
Native Coal			65	69			
Slate			120	250			
Little Dunkard			250	320			
Gas Sand			360	410			
2nd Salt Sand			410	770			
Maxon			840	875			
Slate			875	973			
Little Lime			973	1000			
Pencil Cave			1000	1006			
Big Lime			1006	1186			
Big Injun			1227	1255			
Total Depth				1295'			

RECEIVED
 WEST VIRGINIA
 DEPT. OF MINES
 JUN 1959
 NOV 5 1959

(over)

Formation	Color	Hard or Soft	Top	Bottom	Oil, Gas or Water	Depth Found	Remarks

Date June 18, 1959

APPROVED UNITED FUEL GAS COMPANY, Owner

By S.R. Ferrell
 (Title)
 Supt., Civil Engineering Dept.

