

Latitude 38° 20'

Longitude 82° 00'

BENCH MARK DESCRIPTION
Forks Of Road Opposite The Mouth Of Roses Run Of Mud River.
Elevation 625.00'

DEGREE OF ACCURACY
One Part In Two Hundred

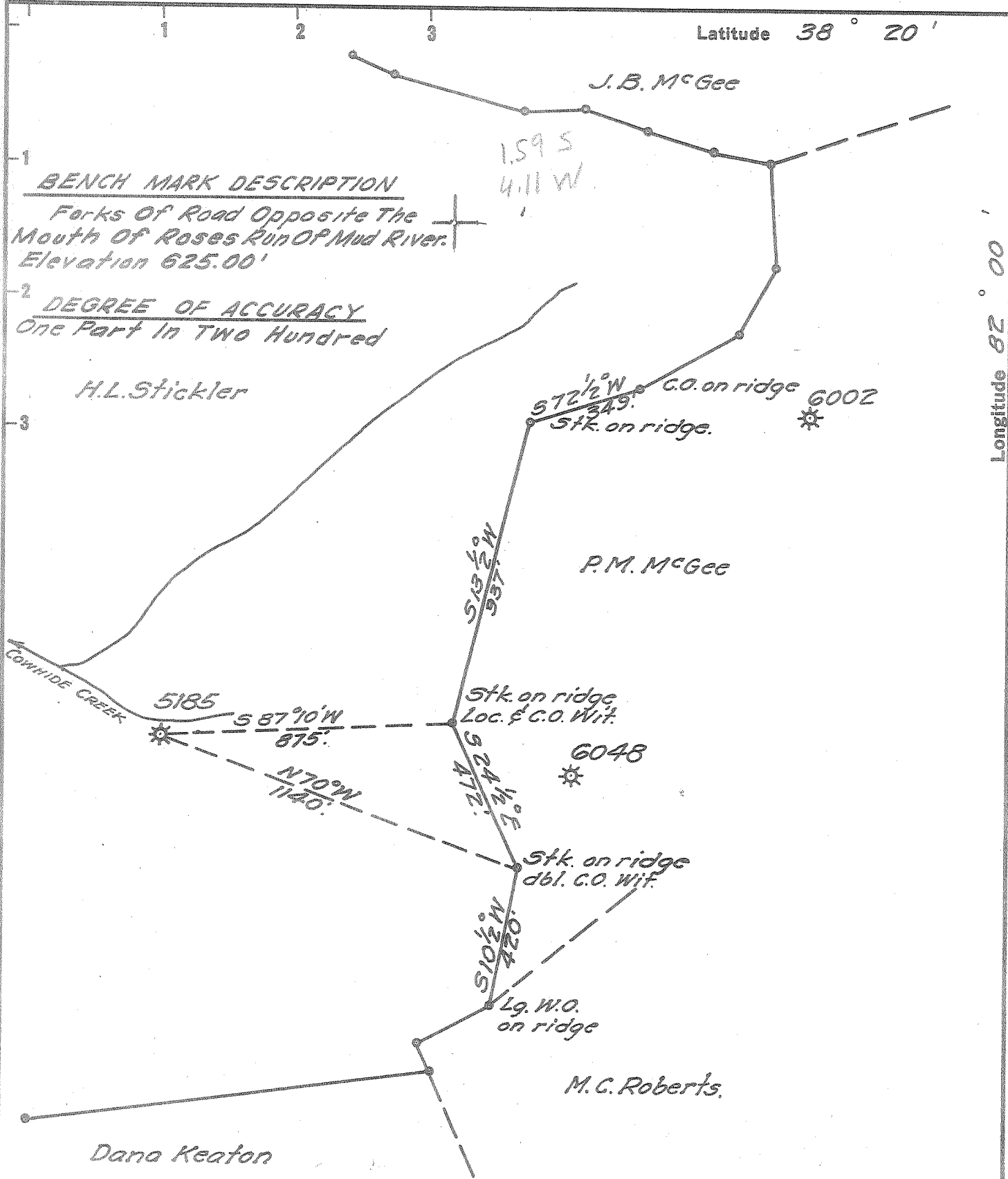

I, the undersigned, hereby certify that this map is correct to the best of my knowledge and belief and shows all the information required by Paragraph 6 of the rules and regulations of the oil and gas division of the mining laws of West Virginia.

Seybert R. Jewell

New Location
Drill Deeper
Abandonment

Company UNITED FUEL GAS CO
 Address CHARLESTON W.VA.
 Farm H.L. STICKLER
 Tract _____ Acres 218 Lease No. 44239
 Well (Farm) No. _____ Serial No. 5185
 Elevation (Spirit Level) 779.56'
 Quadrangle MILTON - SE
 County LINCOLN District CARROLL
 Engineer Seybert R. Jewell
 Engineer's Registration No. 2529
 File No. 36-55 Drawing No. _____
 Date 2-24-64 Scale 1" = 400'

STATE OF WEST VIRGINIA
DEPARTMENT OF MINES
OIL AND GAS DIVISION
CHARLESTON

WELL LOCATION MAP
FILE NO. 61N-1305-A

+ Denotes location of well on United States Topographic Maps, scale 1 to 62,500, latitude and longitude lines being represented by border lines as shown.
- Denotes one inch spaces on border line of original tracing.