

Latitude 38° 25'

ELEVATION FROM USGS ELEV. 682'  
LOCATED ONE HALF MILE NORTH  
OF WELL.

MINIMUM ERROR OF CLOSURE 1 IN 200

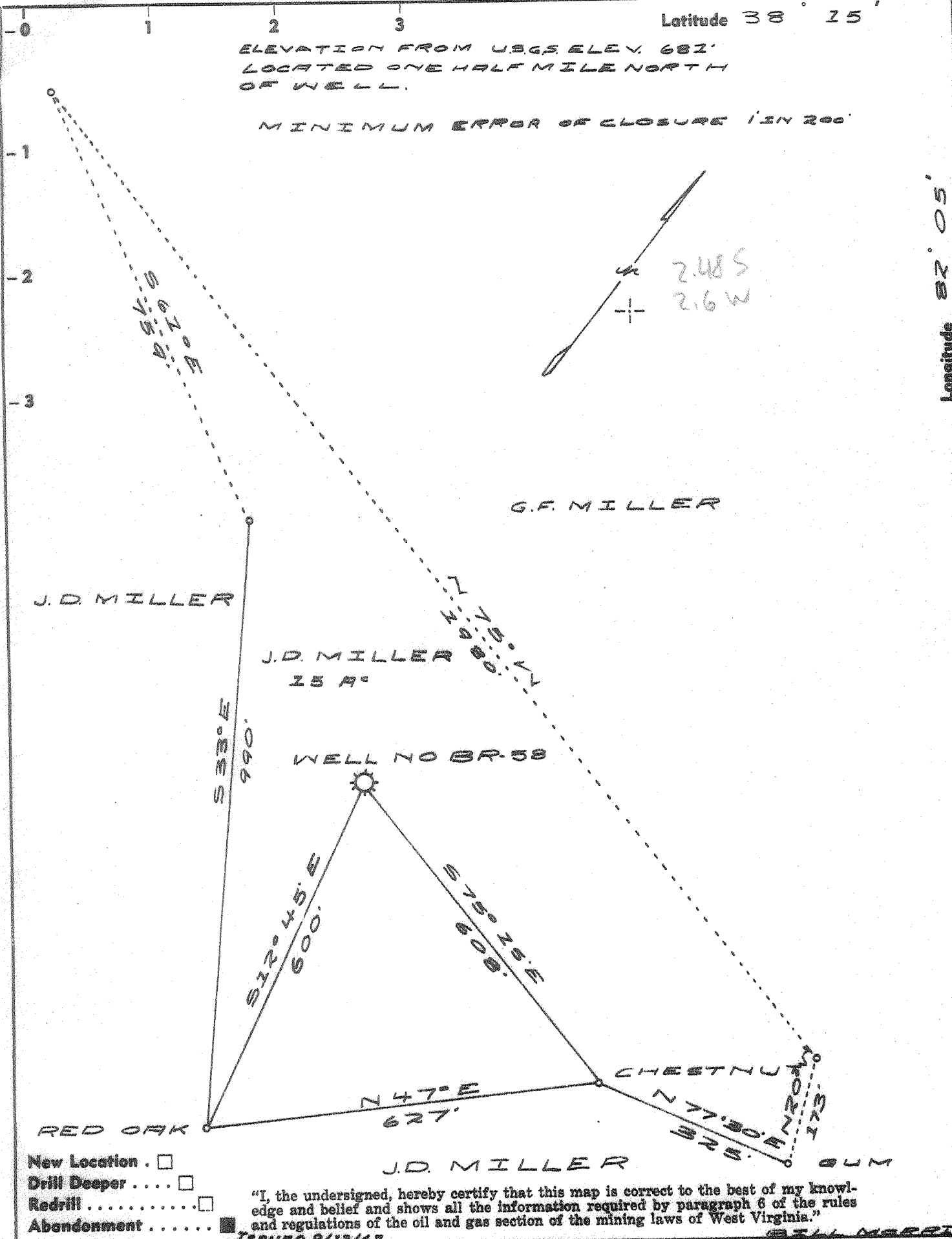

- New Location .
- Drill Deeper . . . .
- Redrill . . . . .
- Abandonment . . . . .

"I, the undersigned, hereby certify that this map is correct to the best of my knowledge and belief and shows all the information required by paragraph 6 of the rules and regulations of the oil and gas section of the mining laws of West Virginia."

ISSUED 9/13/67

BILL MORRIS

Company HAL PACK dba HAL PACK Co.  
COMBERLAND GAS  
 Address CHARLESTON W.VA.  
 Farm J.D. MILLER  
 Tract \_\_\_\_\_ Acres 25 Lease No. BR-29  
 Well (Farm) No. 2 Serial No. BR-58  
 Elevation (Spirit Level) 843.72  
 Quadrangle MIDKIFF NC  
 County LINCOLN District CARROLL  
 Engineer A.H. Hall  
 Engineer's Registration No. 2602  
 File No. \_\_\_\_\_ Drawing No. \_\_\_\_\_  
 Date 7-27-67 Scale 3"=200'

STATE OF WEST VIRGINIA  
 DEPARTMENT OF MINES  
 OIL AND GAS DIVISION  
 CHARLESTON

**WELL LOCATION MAP**  
 FILE NO. LIN-1329-A

+ Denotes location of well on United States Topographic Maps, scale 1 to 62,500, latitude and longitude lines being represented by border lines as shown.  
 — Denotes one inch spaces on border line of original tracing.