

Latitude $38^{\circ}15'$
* 2422

Longitude $82^{\circ}05'$

LINCOLN COUNTY LAND ASSOC.
NOW COLUMBIA GAS TRANSMISSION CORP.
MIN. TR. NO. 2

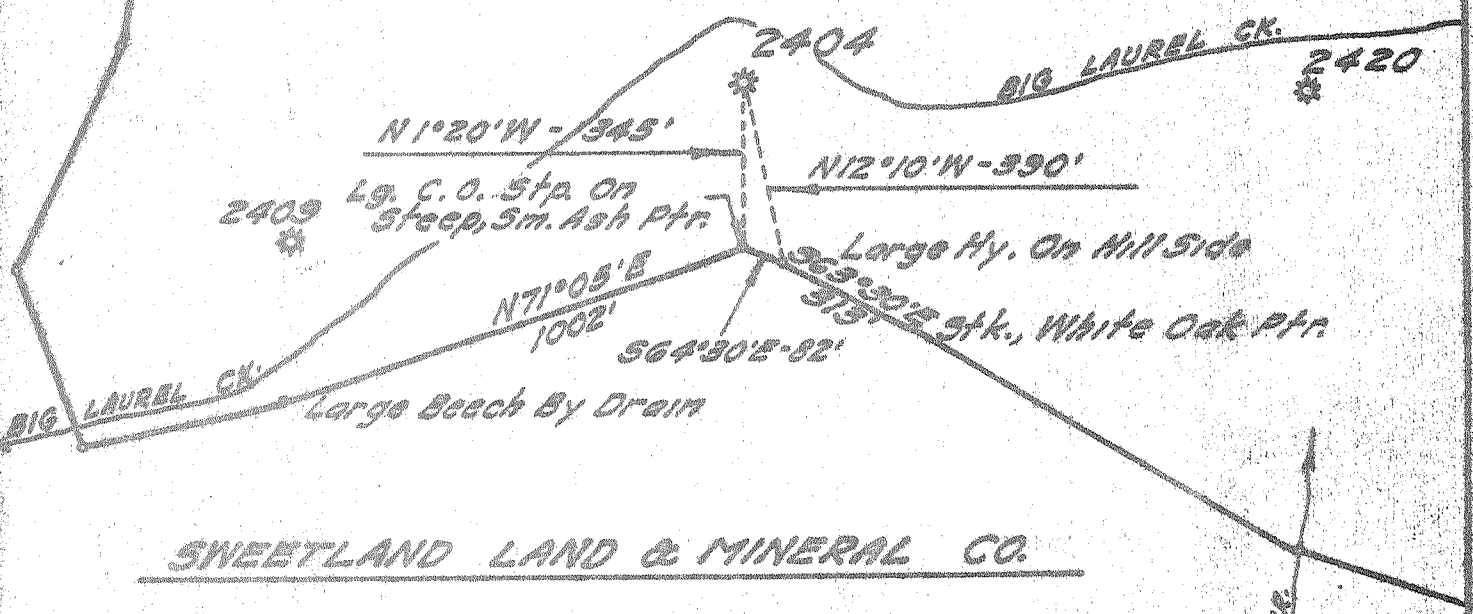

SWEETLAND LAND & MINERAL CO.

BENCH MARK DESCRIPTION

Disk in East Headwall First Hollow Above Mouth of Big Laurel Creek on Mud River Road Stamped F-152 Elev. 676.08'

ACCURACY One Part in 200

- Fracture Before 6/5/29
- New Location
- Drill Deeper
- Redrill
- Abandonment 9-16-71

I, the undersigned, hereby certify that this map is correct to the best of my knowledge and belief and shows all the information required by Paragraph 5 of the Rules and Regulations of the Oil and Gas Section of the Mining Laws of West Virginia.

The accuracy of this survey is within the limits and as prescribed in Paragraph 5 by the Oil and Gas Division of the Department of Mines Regulations.

Company COLUMBIA GAS TRANSMISSION CORP.
 Address CHARLESTON, W. VA.
 Farm LINCOLN CO. LAND ASSOC.
 Tract #2 Acres 558.11 R.R. Lease No. 24690
 Well (Farm) No. _____ Serial No. 2404
 Elevation (Spirit Level) 775.73'
 Quadrangle MIDKIFF NC
 County LINCOLN District UNION
 Engineer Adrian E. Hardman
 Engineer's Registration No. 2330
 File No. 36-49 Drawing No. _____
 Date AUG. 5, '71 Scale 1" = 400'

STATE OF WEST VIRGINIA
DEPARTMENT OF MINES
OIL AND GAS DIVISION
CHARLESTON

WELL LOCATION MAP
FILE NO. LIN-1362 (N)

+ Denotes location of well on United States Topographic Maps, scale 1 to 62,500 latitude and longitude lines being represented by border lines as shown.

- Denotes one inch spaces on border line of original tracing.