

NOTE: ALL WELLS IDENTIFIED  
WITHIN 2400' ARE SHOWN

LATITUDE 37° 52' 30"

4,193"

809833

BENNY RAY ADKINS  
TM 156, PAR 09  
WB 43/180  
1,085 AC.

DISTRICT  
DISTRICT

LONGITUDE 81° 57' 30"

12,992'

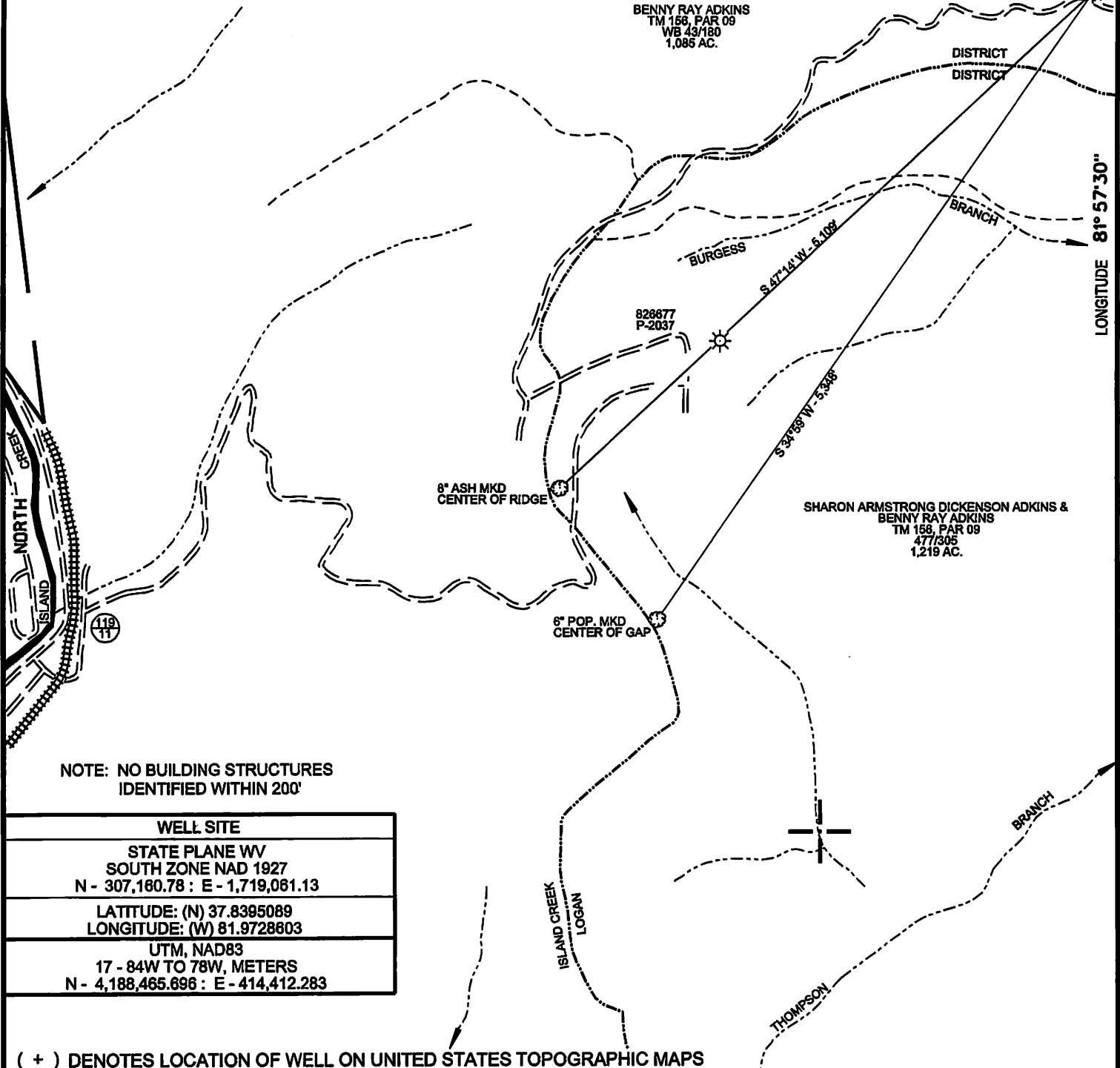

NOTE: NO BUILDING STRUCTURES  
IDENTIFIED WITHIN 200'

|  |
|--|
| <b>WELL SITE</b>   |
| STATE PLANE WV<br>SOUTH ZONE NAD 1927<br>N - 307,180.78 : E - 1,719,061.13   |
| LATITUDE: (N) 37.8395089<br>LONGITUDE: (W) 81.9728603                        |
| UTM, NAD83<br>17 - 84W TO 78W, METERS<br>N - 4,188,465.696 : E - 414,412.283 |

( + ) DENOTES LOCATION OF WELL ON UNITED STATES TOPOGRAPHIC MAPS

|                               |                   |
|-------------------------------|-------------------|
| FILE NO.                      | 809833 P&A.DGN    |
| DRAWING NO.                   | 809833 P&A        |
| SCALE                         | 1" = 1000'        |
| MINIMUM DEGREE OF<br>ACCURACY | 1 : 200           |
| PROVEN SOURCE OF<br>ELEVATION | MAPPING GRADE GPS |

I THE UNDERSIGNED, HEREBY CERTIFY THAT  
THIS PLAT IS CORRECT TO THE BEST OF MY  
KNOWLEDGE AND BELIEF AND SHOWS ALL THE  
INFORMATION REQUIRED BY LAW AND THE REGU-  
LATIONS ISSUED AND PRESCRIBED BY THE DEPART-  
MENT OF ENVIRONMENTAL PROTECTION

(SIGNED) *Paul E. Miller*

R.P.E. \_\_\_\_\_ L.L.S. 647

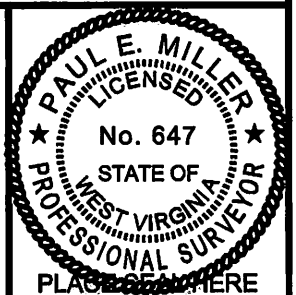

STATE OF WEST VIRGINIA  
DIVISION OF ENVIRONMENTAL PROTECTION  
OIL AND GAS DIVISION



DATE NOVEMBER 06 REV. , 20 13  
OPERATOR'S WELL NO. 809833  
API WELL NO.

47 045 00929 P  
STATE COUNTY PERMIT

WELL TYPE: OIL \_\_\_ GAS \_\_\_ LIQUID INJECTION \_\_\_ WASTE DISPOSAL \_\_\_  
(IF "GAS,") PRODUCTION \_\_\_ STORAGE \_\_\_ DEEP \_\_\_ SHALLOW \_\_\_

LOCATION: ELEVATION 1,086' WATER SHED GUYANDOTTE RIVER

DISTRICT ISLAND CREEK COUNTY LOGAN

QUADRANGLE LOGAN, WV 7.5'

SURFACE OWNER BENNY RAY ADKINS ACREAGE 1.085

OIL & GAS ROYALTY OWNER BENNY RAY ADKINS LEASE ACREAGE 1.085

LEASE NO. \_\_\_\_\_

PROPOSED WORK: DRILL \_\_\_ CONVERT \_\_\_ DRILL DEEPER \_\_\_ REDRILL \_\_\_ FRACTURE OR  
STIMULATE \_\_\_ PLUG OFF OLD FORMATION \_\_\_ PERFORATE NEW  
FORMATION \_\_\_ OTHER PHYSICAL CHANGE IN WELL (SPECIFY) \_\_\_\_\_

PLUG AND ABANDON  CLEAN OUT AND REPLUG \_\_\_

TARGET FORMATION \_\_\_\_\_ ESTIMATED DEPTH \_\_\_\_\_

WELL OPERATOR CHESAPEAKE APPALACHIA, L.L.C. DESIGNATED AGENT ERIC GILLISPIE

ADDRESS P.O. BOX 18496, OKLAHOMA CITY, OK 73154-0496 ADDRESS PO BOX 6070, CHARLESSTON, WV 25362

12/06/2013

FORM WW-6

COUNTY NAME

PERMIT



# CHESAPEAKE APPALACHIA, L.L.C.

4500929P

Topographical Map of Access and

Location 809833 for P&A

API 47-045-00929

Field Office - Branchland

County - Logan

DELORME

XMap® 7

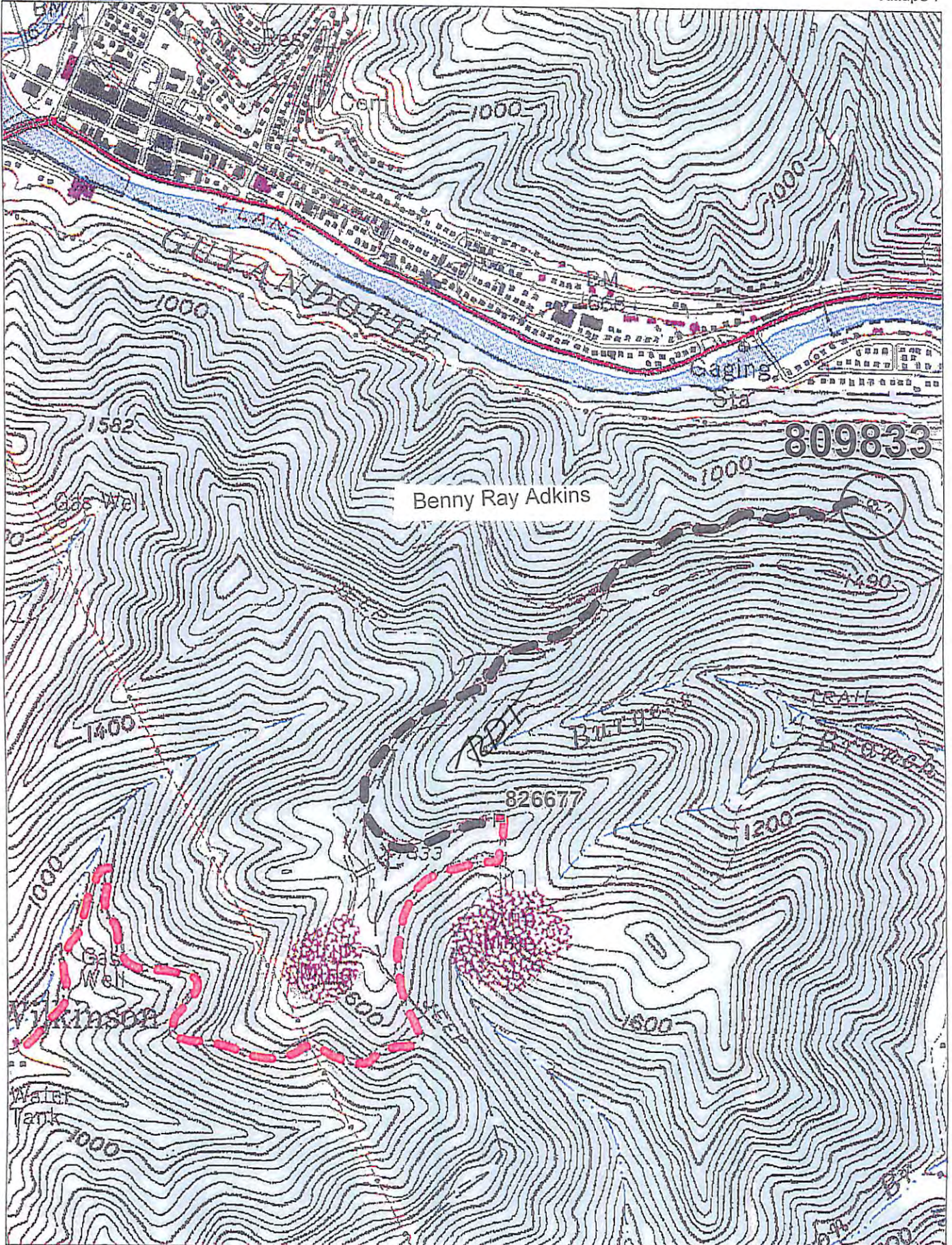

Data use subject to license.

© DeLorme, XMap® 7.

www.delorme.com

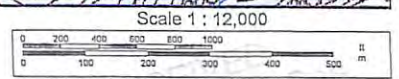
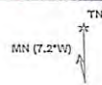

Data Zoom 14-1

Chesapeake Energy Corporation - Eastern Division  
P.O. Box 579 • 8165 Court Avenue • Hamlin, WV 25523  
304.824.5141 • fax 304.824.2247

12/06/2013