

PARDEE LAND COMPANY LEASE
3,000 OF 4,000 ACRES±
WELL NO. WV 512608

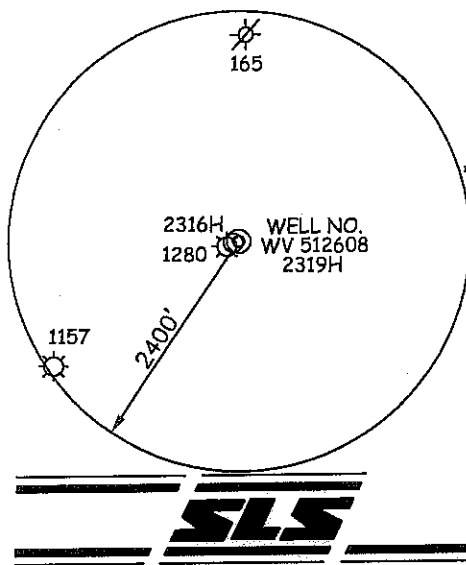

NOTES ON SURVEY

1. TIES TO WELLS ARE BASED ON GRID NORTH FOR THE WV STATE PLANE COORDINATE SYSTEM SOUTH ZONE NAD '27.
2. TIES TO REFERENCES ARE BASED ON MAGNETIC NORTH 08/07/09.
3. LEASE BOUNDARY SHOWN HEREON TAKEN FROM A PLAT DATED 02/11/05 AS PREPARED BY SMITH LAND SURVEYING, INC. FOR A.P.I. NO. 47-109-00317.
4. SURFACE OWNER INFORMATION TAKEN FROM THE ASSESSOR AND COUNTY CLERK RECORDS OF WYOMING COUNTY IN JULY, 2010.
5. WELL LAT./LONG. (NAD'27) ESTABLISHED BY DGPS(SUBMETER MAPPING GRADE).
6. ORIGINAL PLAT DATED 08/28/09 REVISED 09/28/10 TO ROTATE & EXTEND HORIZONTAL LEG, CHANGE BOTTOM HOLE COORDINATES & ADD UTM COODINATES, ETC.

REFERENCES

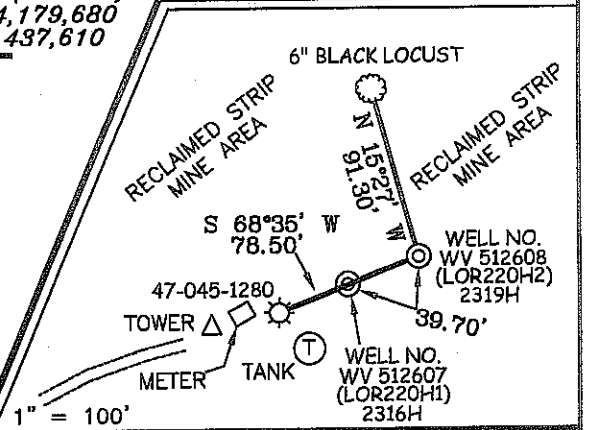

THIS PLAT IS CORRECT TO THE BEST OF MY KNOWLEDGE AND BELIEF AND SHOWS ALL THE INFORMATION REQUIRED BY LAW AND THE REGULATIONS ISSUED AND PRESCRIBED BY THE DIVISION OF ENVIRONMENTAL PROTECTION.

P.S. 677
Gregory A. Smith

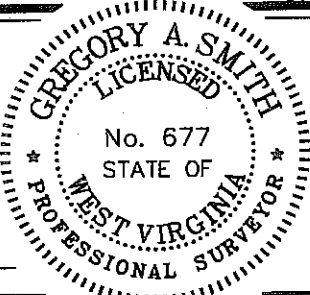

(+) DENOTES LOCATION OF WELL ON UNITED STATES TOPOGRAPHIC MAPS.
DATE SEPTEMBER 28, 20 10
OPERATORS WELL NO. WV 512608
API WELL NO. 47-045-02319
COUNTY LOGAN PERMIT CANCELLED

MINIMUM DEGREE OF ACCURACY 1/2500 FILE NO. 3906P512608R (283-52)
PROVEN SOURCE OF ELEVATION DGPS (SUBMETER MAPPING GRADE) SCALE 1" = 2,000'

STATE OF WEST VIRGINIA
DIVISION OF ENVIRONMENTAL PROTECTION
OFFICE OF OIL AND GAS

WELL TYPE: OIL GAS LIQUID INJECTION WASTE DISPOSAL IF "GAS" PRODUCTION STORAGE DEEP SHALLOW

LOCATION: ELEVATION 2,401' WATERSHED RIGHT FORK OF BUFFALO CREEK
DISTRICT TRIADELPHIA COUNTY LOGAN QUADRANGLE LORADO 7.5'

SURFACE OWNER PARDEE & CURTIN REALTY, LLC ACREAGE 1,213±
ROYALTY OWNER PARDEE MINERALS, LLC LEASE ACREAGE 3,000 OF 4,000±
PROPOSED WORK: LEASE NO. 60622
DRILL CONVERT DRILL DEEPER REDRILL FRACTURE OR STIMULATE PLUG OFF OLD FORMATION PERFORATE NEW FORMATION PLUG AND ABANDON CLEAN OUT AND REPLUG OTHER

PHYSICAL CHANGE IN WELL (SPECIFY) _____ TARGET FORMATION LOWER HURON/SILTSTONE
ESTIMATED DEPTH 5,890' (TOTAL VERTICAL DEPTH)

WELL OPERATOR EQT PRODUCTION COMPANY DESIGNATED AGENT REX C. RAY
ADDRESS 1710 PENNSYLVANIA AVENUE ADDRESS 1710 PENNSYLVANIA AVENUE
CHARLESTON, WV 25302 CHARLESTON, WV 25302 **02/10/2012**