

47-049-00225P

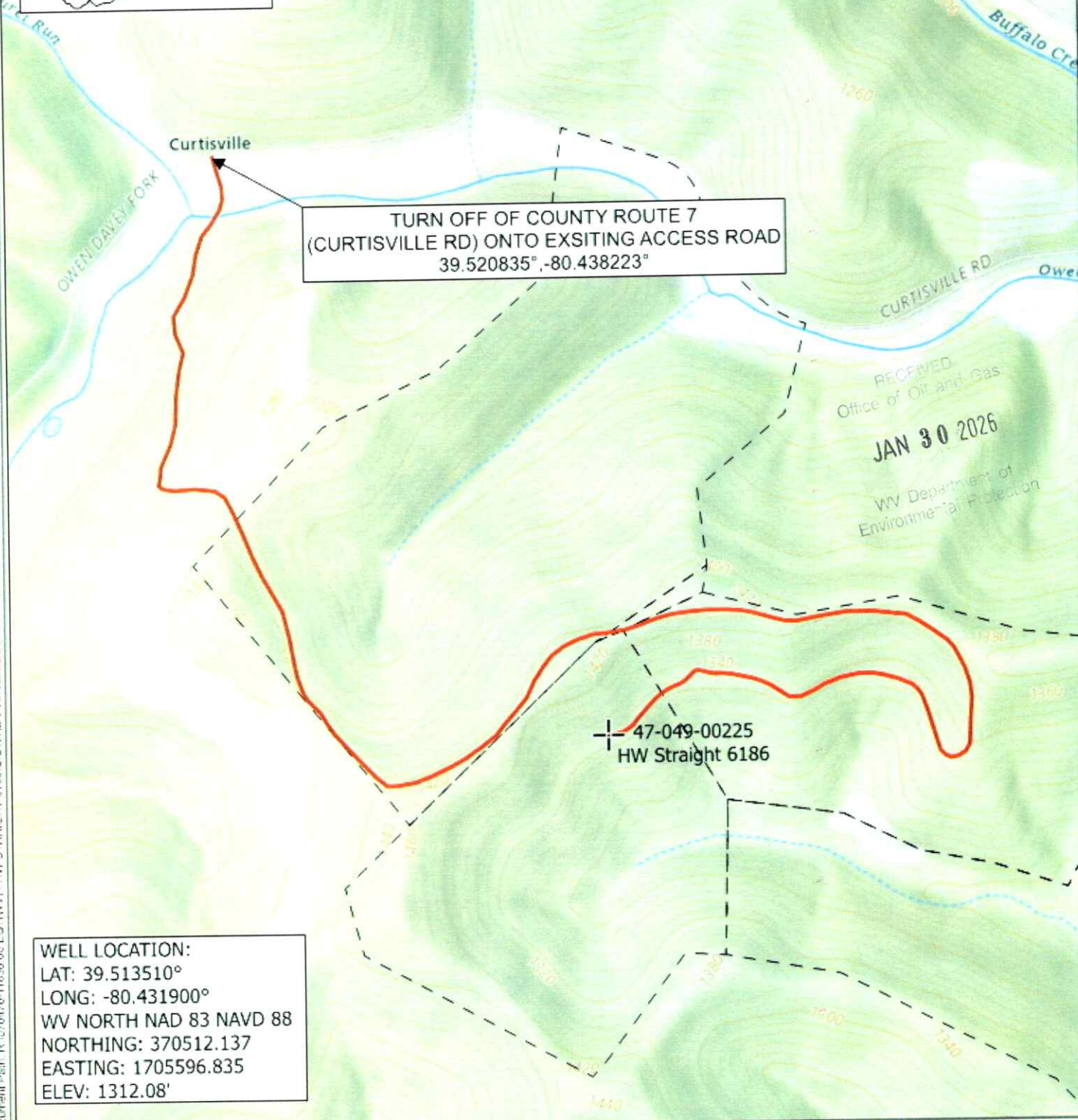

RECEIVED  
Office of Oil and Gas  
JAN 30 2026  
WV Department of  
Environmental Protection

WELL LOCATION:  
LAT: 39.513510°  
LONG: -80.431900°  
WV NORTH NAD 83 NAVD 88  
NORTHING: 370512.137  
EASTING: 1705596.835  
ELEV: 1312.08'

HW Straight 6186 Well Plugging  
47-049-00225  
Marion County - West Virginia

**THRASHER**  
03/20/2026  
12/17/2025

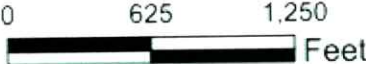

Document Path: R:\070170-11830-00 EOT\WV - HW STRAIGHT 6186\GIS\MXD\WATER SOURCES.MXD  
By: jgf/llh

Oil&Gas

Wells, Horizontal Only

WellStatus

- ★ Active Well
- ★ Permit Issued
- ★ Permit Application
- ★ Plugged

Wells, Active Status Only

WellUse

- △ Brine Disposal
- ✂ Fluid Injection
- ⊙ Gas Production
- ⊙ House Gas
- ⊙ Observation
- Oil Production
- ⊙ Production
- ▲ Solution Mining
- ◆ Storage
- Vent
- <all other values>

Wells, Other than Active Status

WellUse

- △ Brine Disposal
- ✂ Fluid Injection
- ⊙ Gas Production
- ⊙ House Gas
- ⊙ Observation
- Oil Production
- ⊙ Production
- ▲ Solution Mining

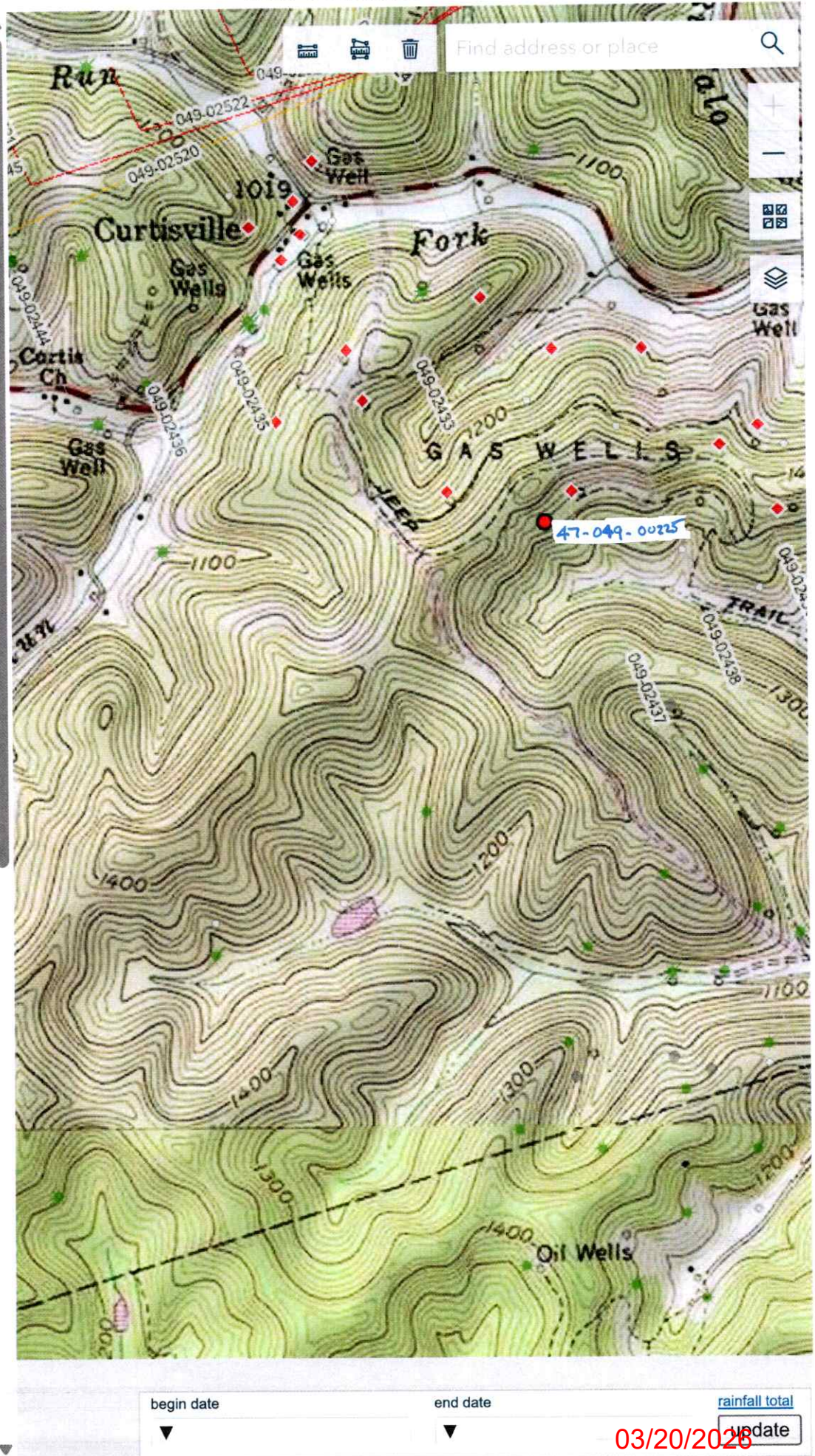

WW-7  
8-30-06



West Virginia Department of Environmental Protection  
Office of Oil and Gas  
**WELL LOCATION FORM: GPS**

API: 47-049-00225 WELL NO.: HW Straight 6186

FARM NAME: Weller

RESPONSIBLE PARTY NAME: Equitrans, L.P.

COUNTY: Marion DISTRICT: Mannington

QUADRANGLE: Glover Gap 7.5M

SURFACE OWNER: Marietta A. Meck or Debra L. Weller

ROYALTY OWNER: \_\_\_\_\_

UTM GPS NORTHING: 4373917.88

UTM GPS EASTING: 548836.68 GPS ELEVATION: 1312.08 (ft), (399.99m)

The Responsible Party named above has chosen to submit GPS coordinates in lieu of preparing a new well location plat for a plugging permit or assigned API number on the above well. The Office of Oil and Gas will not accept GPS coordinates that do not meet the following requirements:

- Datum: NAD 1983, Zone: 17 North, Coordinate Units: meters, Altitude: height above mean sea level (MSL) – meters.
- Accuracy to Datum – 3.05 meters
- Data Collection Method:

Survey grade GPS : Post Processed Differential \_\_\_\_\_  
Real-Time Differential

Mapping Grade GPS \_\_\_\_\_: Post Processed Differential \_\_\_\_\_  
Real-Time Differential \_\_\_\_\_

- Letter size copy of the topography map showing the well location.**

I the undersigned, hereby certify this data is correct to the best of my knowledge and belief and shows all the information required by law and the regulations issued and prescribed by the Office of Oil and Gas.

[Signature]  
Signature

PS 2357  
Title

12/12/25  
Date

RECEIVED  
Office of Oil and Gas  
JAN 30 2026  
WV Department of Environmental Protection