

# CUNNINGHAM LEASE

## 38.5 OF 67 ACRES±

### WELL NO. 606207

### 47-049-00281

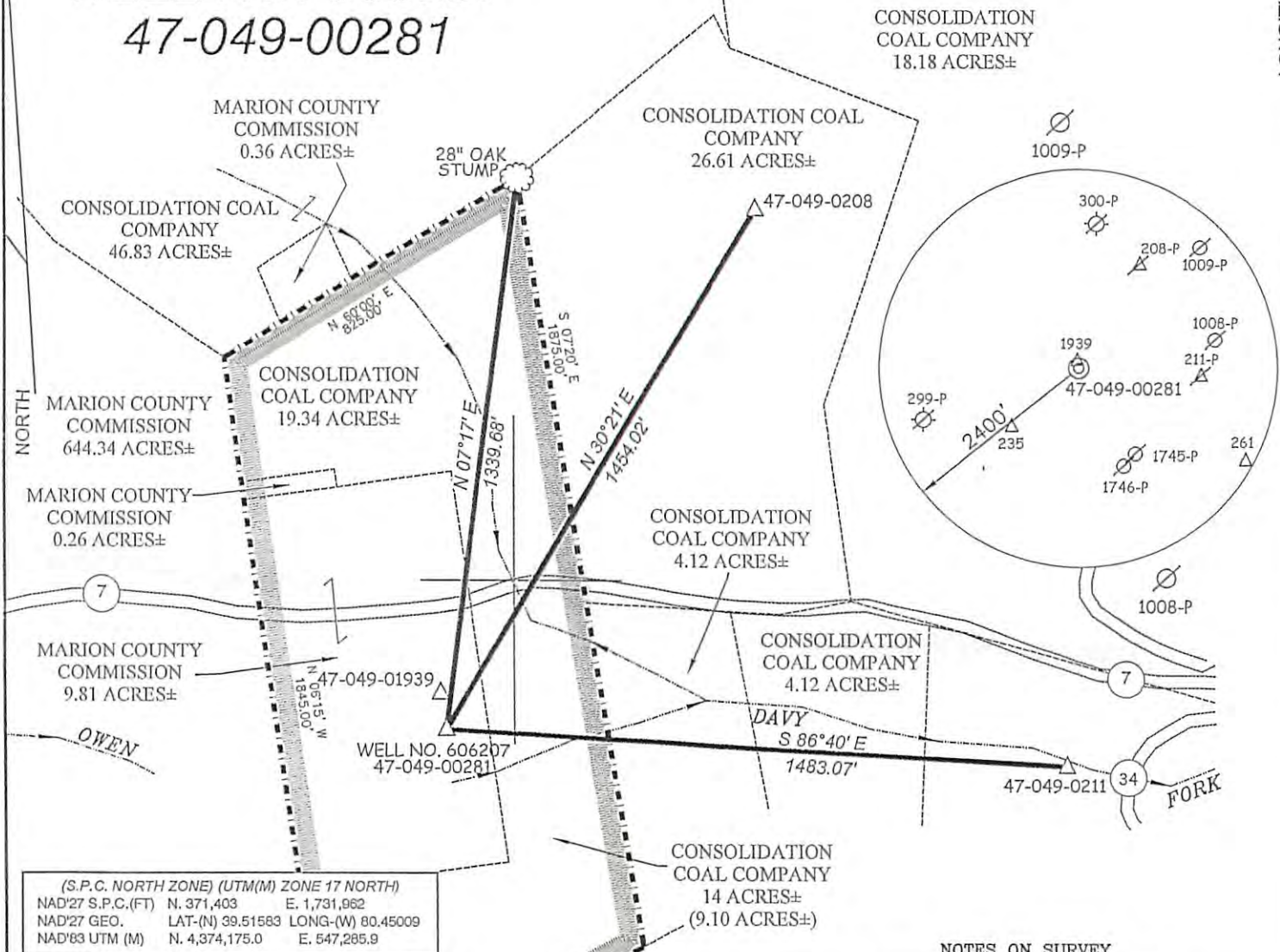

(S.P.C. NORTH ZONE) (UTM(M) ZONE 17 NORTH)  
 NAD'27 S.P.C.(FT) N. 371,403 E. 1,731,962  
 NAD'27 GEO. LAT-(N) 39.51583 LONG-(W) 80.45009  
 NAD'83 UTM (M) N. 4,374,175.0 E. 547,285.9

**SLS**  
 Land & Energy Development  
 Solutions from the ground up.  
 P.O. Box 150 • 12 Vanhorn Drive • Glenville, WV 26351 • (304) 462-5634  
 www.slsurveys.com

**NOTES ON SURVEY**

1. TIES TO WELLS AND CORNERS ARE BASED ON GRID NORTH FOR THE WV STATE PLANE COORDINATE SYSTEM NORTH ZONE NAD '27.
2. LEASE BOUNDARY SHOWN HEREON TAKEN FROM A PLAT DATED 02/09/1965 AS PREPARED BY JAMES JEFFRIES FOR A.P.I. NO. 47-049-0281.
3. SURFACE OWNER AND ADJOINER INFORMATION TAKEN FROM THE ASSESSOR AND COUNTY CLERK RECORDS OF MARION COUNTY IN MAY, 2015.
4. WELL COORDINATES ESTABLISHED BY DGPS(SUBMETER MAPPING GRADE).

CHARLES R. RUSSELL ET UX.  
 33.72 ACRES±

I THE UNDERSIGNED, HEREBY CERTIFY THAT THIS PLAT IS CORRECT TO THE BEST OF MY KNOWLEDGE AND BELIEF AND SHOWS ALL THE INFORMATION REQUIRED BY LAW AND THE REGULATIONS ISSUED AND PRESCRIBED BY THE DIVISION OF ENVIRONMENTAL PROTECTION.

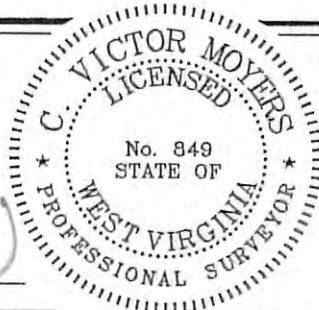

P.S. 849 *C. Victor Moyers*

(+) DENOTES LOCATION OF WELL ON UNITED STATES TOPOGRAPHIC MAPS.  
 DATE JUNE 14, 20 18  
 REV. DATE \_\_\_\_\_  
 OPERATORS WELL NO. CUNNINGHAM NO. 606207  
 API WELL NO. 47 - 049 - 00281W  
 STATE COUNTY PERMIT

MINIMUM DEGREE OF ACCURACY 1 / 200 FILE NO. 6423P0281.dwg (223-70)  
 PROVEN SOURCE OF ELEVATION DGPS (SUBMETER MAPPING GRADE) SCALE 1" = 400'

STATE OF WEST VIRGINIA  
 DIVISION OF ENVIRONMENTAL PROTECTION  
 OFFICE OF OIL AND GAS

WELL TYPE: OIL  GAS  LIQUID INJECTION  WASTE DISPOSAL  IF "GAS" PRODUCTION  STORAGE  DEEP  SHALLOW

LOCATION: ELEVATION 1,022' WATERSHED OWEN DAVY FORK OF BUFFALO CREEK  
 DISTRICT MANNINGTON COUNTY MARION QUADRANGLE GLOVER GAP 7.5'

SURFACE OWNER MARION COUNTY COMMISSION ACREAGE 9.81±  
 ROYALTY OWNER C.H. CUNNINGHAM & T. SHAW LEASE ACREAGE 38.5± OF 67 **06/22/2018**

PROPOSED WORK: LEASE NO. 124795  
 DRILL  CONVERT  DRILL DEEPER  REDRILL  FRACTURE OR STIMULATE  PLUG OFF OLD FORMATION  PERFORATE NEW FORMATION  PLUG AND ABANDON  CLEAN OUT AND REPLUG  OTHER   
 PHYSICAL CHANGE IN WELL (SPECIFY) RE-WORK TARGET FORMATION BIG INJUN/KEENER  
BIG INJUN & KEENER FORMATIONS ESTIMATED DEPTH 3,052'

WELL OPERATOR EQUITRANS, LP DESIGNATED AGENT BRIAN HALL  
 ADDRESS 625 LIBERTY AVE, SUITE 1700 ADDRESS 303 SAND CUT RD  
PITTSBURGH, PA 15222 CLARKSBURG, WV 26330

COUNTY NAME  
 PERMIT



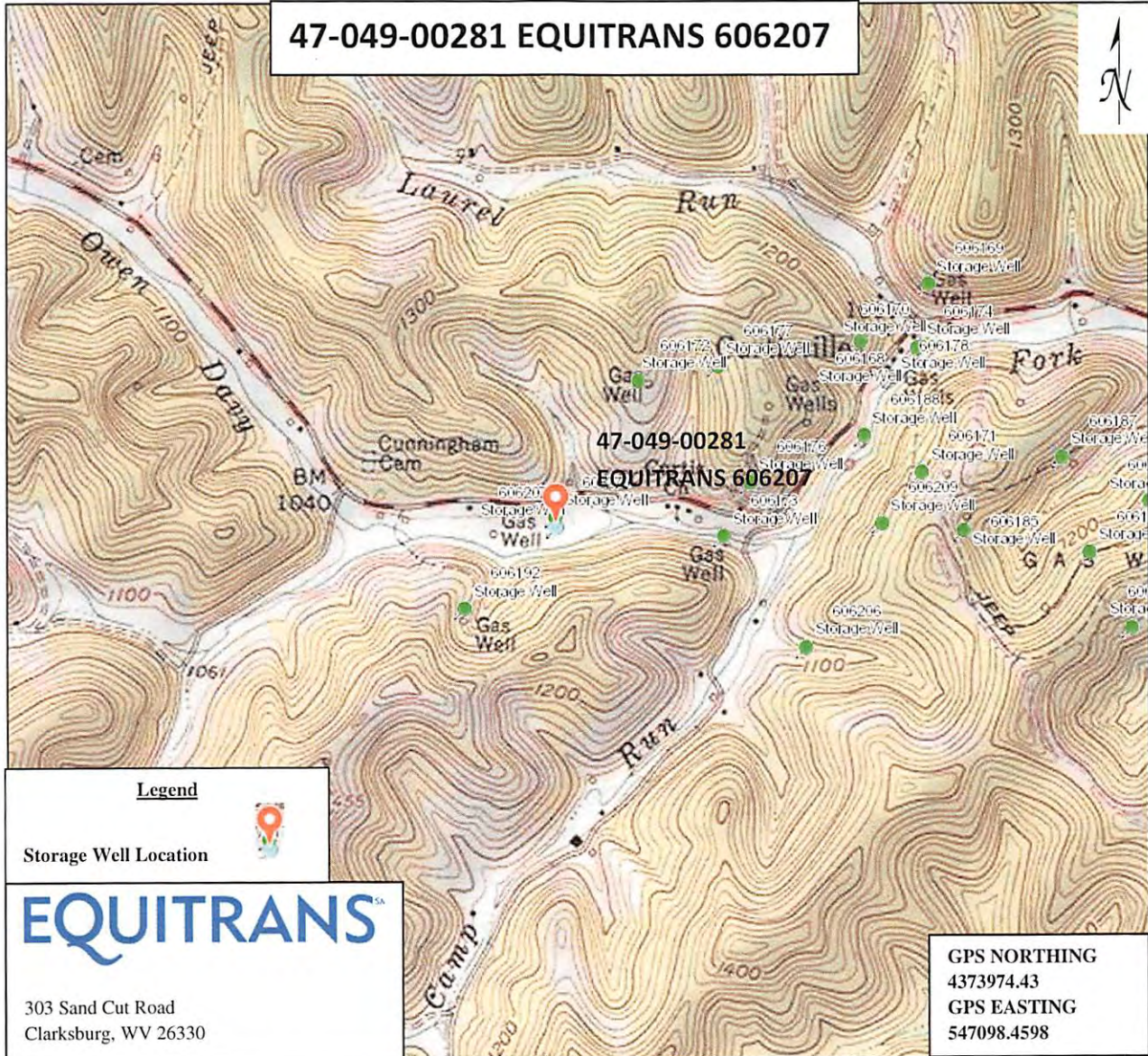

47-049-00281 EQUITRANS 606207

**Legend**

Storage Well Location 

**EQUITRANS**<sup>SM</sup>

303 Sand Cut Road  
Clarksburg, WV 26330

GPS NORTHING  
4373974.43  
GPS EASTING  
547098.4598

DISCLAIMER: ALL INFORMATION DEPICTED ON THIS MAP PROVIDED BY EQT (SAID TERM SHALL MEAN EQT PRODUCTION OR EQT MIDSTREAM, DEPENDING ON WHICH EQT ENTITY PROVIDED THE MAP) IS FOR INFORMATION PURPOSES ONLY AND SHALL BE TREATED AS CONFIDENTIAL INFORMATION AND SHALL ONLY BE USED FOR THE SOLE PURPOSE FOR WHICH IT WAS PROVIDED. ANY OTHER USE OF THIS MAP, OR THE INFORMATION INCLUDED THEREON, IS STRICTLY PROHIBITED. THE EXACT LOCATION OF THE FACILITIES (INCLUDING BUT NOT LIMITED TO WELLS, PIPELINES, STRUCTURES, FACILITIES, LEASE BOUNDARIES OR ANY OTHER INFORMATION) SHOWN ON THIS MAP SHALL NOT BE RELIED UPON FOR THE SPECIFIC LOCATION OF THE FACILITIES; AND THE PARTIES AGREE THAT THE INFORMATION SHOWN ON THE MAP MAY NOT HAVE BEEN PLACED ON THE MAP USING SURVEY LINES OR GPS COORDINATES. EQT MAKES NO EXPRESS OR IMPLIED REPRESENTATION OR WARRANTY AS TO THE ACCURACY OF THE MAP, OR THE INFORMATION SHOWN THEREON. THE SPECIFIC LOCATION OF ANY OF THE INFORMATION, INCLUDING ANY WELL, PIPELINE, STRUCTURE, FACILITY OR LEASE BOUNDARY, SHOULD BE DETERMINED BY A FIELD SURVEY PERFORMED BY A LICENSED SURVEYOR UPON CONSULTATION WITH EQT. THIS MAP MAY NOT BE COPIED OR OTHERWISE MADE AVAILABLE TO ANY OTHER PARTY IN PAPER OR ELECTRONIC FORMAT WITHOUT WRITTEN CONSENT FROM EQT. RECIPIENT EXPRESSLY AGREES THAT ITS USE AND/OR RETAINER OF THIS MAP SHALL BE DEEMED ITS AGREEMENT TO THE TERMS SET FORTH ABOVE.

Quad: Glover Gap 7.5' Scale: Not Mapped to Scale

County: Marion Date: 4/25/2018

District: Mannington API: 47-049-00281