



west virginia department of environmental protection

Office of Oil and Gas
601 57th Street, S.E.
Charleston, WV 25304
(304) 926-0450
fax: (304) 926-0452

Harold D. Ward, Cabinet Secretary
www.dep.wv.gov

Monday, April 27, 2026
WELL WORK PLUGGING PERMIT
Vertical Plugging

WEST VIRGINIA LAND RESOURCES, INC.
46226 NATIONAL ROAD WEST

ST. CLAIRSVILLE, OH 43950

Re: Permit approval for 1
47-049-00304-00-00

This well work permit is evidence of permission granted to perform the specified well work at the location described on the attached pages and located on the attached plat, subject to the provisions of Chapter 22 of the West Virginia Code of 1931, as amended, and all rules and regulations promulgated thereunder, and to any additional specific conditions and provisions outlined in the pages attached hereto. Notification shall be given by the operator to the Oil and Gas Inspector at least 24 hours prior to the construction of roads, locations, and/or pits for any permitted work. In addition, the well operator shall notify the same inspector 24 hours before any actual well work is commenced and prior to running and cementing casing. Spills or emergency discharges must be promptly reported by the operator to 1-800-642-3074 and to the Oil and Gas Inspector.

Upon completion of the plugging well work, the above named operator will reclaim the site according to the provisions of WV Code 22-6-30. Please be advised that form WR-38, Affidavit of Plugging and Filling Well, is to be submitted to this office within 90 days of completion of permitted well work, as should form WR-34 Discharge Monitoring Report within 30 days of discharge of pits, if applicable. Failure to abide by all statutory and regulatory provisions governing all duties and operations hereunder may result in suspension or revocation of this permit and, in addition, may result in civil and/or criminal penalties being imposed upon the operators.

Per 35 CSR 4-5.2.g this permit will expire in two (2) years from the issue date unless permitted well work is commenced. If there are any questions, please feel free to contact me at (304) 926- 0450.

H. Jason Harmon
Acting Chief

A handwritten signature in black ink that reads 'Jason Harmon'.

Operator's Well Number: 1
Farm Name: CAMPBELL, ROBERT
U.S. WELL NUMBER: 47-049-00304-00-00
Vertical Plugging
Date Issued: 4/27/2026

PERMIT CONDITIONS

West Virginia Code §22-6-11 allows the Office of Oil and Gas to place specific conditions upon this permit. Permit conditions have the same effect as law. Failure to adhere to the specified permit conditions may result in enforcement action.

CONDITIONS

1. All pits must be lined with a minimum of 20 mil thickness synthetic liner.
2. In the event of an accident or explosion causing loss of life or serious personal injury in or about the well or while working on the well, the well operator or its contractor shall give notice, stating the particulars of the accident or explosion, to the oil and gas inspector and the Chief within twenty-four (24) hours.
3. Well work activities shall not constitute a hazard to the safety of persons.
4. Notification shall be given by the operator to the Oil and Gas Inspector at least 24 hours prior to the construction of roads, locations and/or pits for any permitted work. In addition, the well operator shall notify the same inspector 24 hours before any actual well work is commenced and prior to running and cementing casing.

1) Date JANUARY 15 , 20 26
2) Operator's
Well No. 8316
3) API Well No. 47-049-00304

STATE OF WEST VIRGINIA
DEPARTMENT OF ENVIRONMENTAL PROTECTION
OFFICE OF OIL AND GAS

APPLICATION FOR A PERMIT TO PLUG AND ABANDON

4) Well Type: Oil / Gas / Liquid injection / Waste disposal /
(If "Gas, Production or Underground storage) Deep / Shallow

5) Location: Elevation 1239.17' Watershed PYLES FORK OF BUFFALO CREEK
District MANNINGTON County MARION Quadrangle HUNDRED WV, PA

6) Well Operator WEST VIRGINIA LAND RESOURCES INC. 7) Designated Agent DAVID RODDY
Address 1 BRIDGE STREET Address 1 BRIDGE STREET
MONONGAH, WV 26554 MONONGAH, WV 26554

8) Oil and Gas Inspector to be notified 9) Plugging Contractor
Name ROBERT HITT Name _____
Address 8934 GOODHOPE PIKE Address _____
LOST CREEK, WV 26385

10) Work Order: The work order for the manner of plugging this well is as follows:
See Exhibit No. 1 and MSHA 101-C Exemption

Marion County Mine (MSHA ID# 46-01433)
MSHA 101-C Docket No. M-2016-017-C

Approximate Surface Elevation = 1239.17'
Approximate Bottom of Coal = 168.24'
Approximate Depth = 1070.93'

RECEIVED
Office of Oil and Gas
MAR 13 2026
WV Department of
Environmental Protection

Notification must be given to the district oil and gas inspector 24 hours before permitted work can commence.

Work order approved by inspector Robert F. Hitt Date 3-9-26

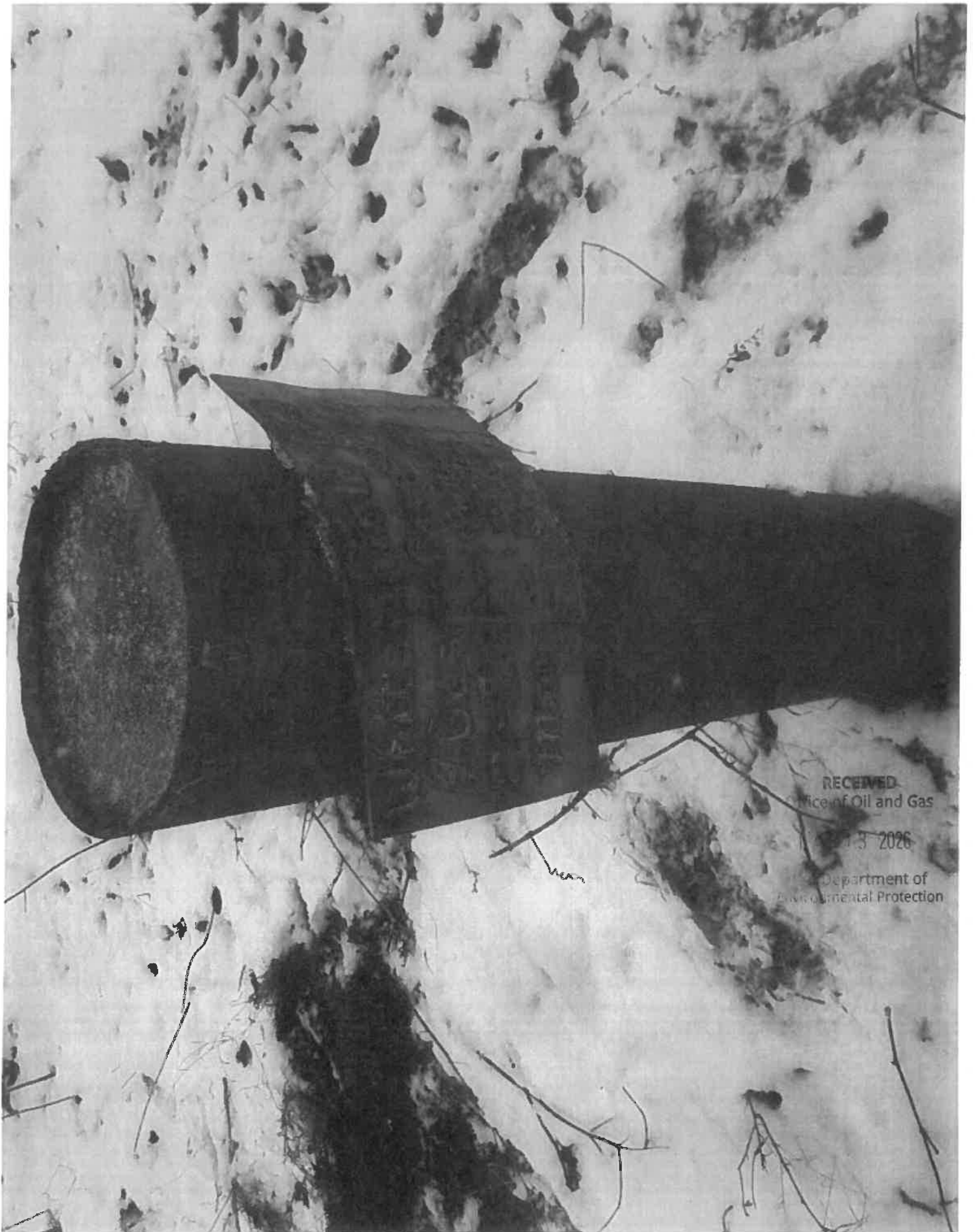

RECEIVED
Office of Oil and Gas

MAY 3 2026

Department of
Environmental Protection

05/01/2026

West Virginia Geological & Economic Survey

"Geology underlies it all."



Pipeline-Plus About = Interactive Mapping = Core & Sample = Oil&Gas Well Header Data Search = "Pipeline" = File Repositories = Digital Records Search = Slabbed Core Photos

Oil & Gas Well Header Data Search

API #: 4704900304

County: Well Type:

7.5 Minute Quad: Total Vertical Depth TVD(ft) >=

Type of Log: Completion Year =

Scanned Log Bottom (ft) >= Operator at Completion (contains): minimum 3 characters if searching

has Scanned Log(s): Last Producing Operator (contains): minimum 3 characters if searching

has Digitized Log(s): Surface Owner (contains): minimum 3 characters if searching

has Sample Desc Scan Field Name (contains): minimum 3 characters if searching

has Slabbed Core Photo(s): Company Number (contains): minimum 3 characters if searching

has Horizontal/Deviated Well Mineral Owner (contains): minimum 3 characters if searching

Results/Page: 100

Order By: API

Please enter or select criteria to perform database search. The application uses an "and" operator between search fields. Searches will not be performed if the required field criteria is not met. Error messages are indicated in RED

1 Records Found, showing page 1 of 1 at 100 records per page

API #	Pipeline	Map	ELog	DLog	Scans	County	DD Long	DD Lat	UTM	Quad	7.5	Tax District	Log Btm	Scanned	Log Suffix	Status	Comp Year	Well Type	Operator at Completion	Last Producing Operator	Surface Owner #	Well Comp #	Mineral Owner Name	Unit/Lease #	Lease #	TVD	MD	Dec Fm	
4704900304						Marion			unknown	unknown	7.5	unknown		unknown		not available													

RECEIVED
Office of Oil and Gas
MAR 13 2026
WV Department of
Environmental Protection

05/01/2026



- [Home/Description](#)
- [Search/Query/Transactions](#)
- [Print/Management/Change](#)
- [Admin/Setup](#)
- [Database Administration](#)
- [Help/FAQ/Manual](#)
- [Feedback/Support](#)

Select County (049) Marion (Check All) Production Plugging

Enter Permit #: 304 Location Stratigraphy Sample

Owner/Completion Logs Btm Hole Loc

Pay/ShowWater

WV Geological & Economic Survey

Well: County = 049 Permit = 304 [Link to all digital records for well](#)

Report Time Wednesday, January 14, 2026 9:46:14 AM

Well Reassignment Information: Reassigned To

OLD_COUNTY	OLD_PERMIT	NEW_COUNTY	NEW_PERMIT
49	304	49	257

Location Information: [View Map](#)

API	COUNTY	PERMIT	TAX_DISTRICT	QUAD	T5	QUAD	15	LAT_DD	LON_DD	UTME	UTMR
4704900304	Marion	304	unknown	unknown	unknown	unknown	unknown	unknown	unknown	unknown	unknown

There is no Bottom Hole Location data for this well

Owner Information:

API	CMP_DT	SUFFIX	STATUS	SURFACE_OWNER	WELL_NUM	CO_NUM	LEASE	LEASE_NUM	MINERAL	OWN	OPERATOR	AT_COMPLETION	PROP_VD	PROP_TRGT_FM	TFM_EST_PR
4704900304	-/-														

Completion Information:

API	CMP_DT	SPUD_DT	ELEV	DATUM	FIELD	DEEPEST_FM	INITIAL_CLASS	FINAL_CLASS	TYPE	RIG	CMP_MTHD	TWD	TMD	NEW_FTG	KOD	G_BEF	G_AFT	O_BEF	O_AFT	NGL_BEF	NGL_AFT	P_BEF	P_AFT	TL_BEF	TL_AFT	BH_P_BEF	BH_P_AFT	
4704900304	-/-						undefined	undefined	not available	unknown	unknown	unknown	unknown	unknown	unknown	0	0	0	0	0	0	0	0	0	0	0	0	0

There is no Pay data for this well

There is no Production Gas data for this well

There is no Production Oil data for this well ** some operators may have reported NGL under Oil

There is no Production NGL data for this well ** some operators may have reported NGL under Oil

There is no Production Water data for this well

There is no Stratigraphy data for this well

Wireline (E-Log) Information

- There is no Scanned/Raster Log data for this well
- * There is no Digitized/LAS Log data for this well
- * There is no Scanned or Digital Logs available for download

There is no Plugging data for this well

There is no Sample data for this well

RECEIVED
Office of Oil and Gas
MAR 13 2026
WV Department of
Environmental Protection

EXHIBIT NO. 1

From the experience and technology developed since 1970 in plugging oil and gas wells for mining through, Consolidation Coal Northern West Virginia Operations will utilize the following method to plug all future wells

SOLID PLUG METHOD

- (a) If active well: clean out to total depth and set solid cement plug from TD back to minimum of 200 feet below lowest minable coal seam
- (b) If abandoned well: Entire wellbore will be loaded with Gel and will clean out to at least 200 feet below lowest minable coal seam.
- (c) A diligent attempt will be made by pulling 150% of the calculated string weight to remove casing.
- (d) If all diligent attempts fail, the casing will be cut, ripped or perforated according to Appendix A below
- (e) Circulate through tubing or drill steel an expanding Class A cement plug from a minimum of 200 feet below lowest minable coal seam to 100' above coal seam.
- (f) Tag previous cement plug, cement from 100' above coal seam to surface.

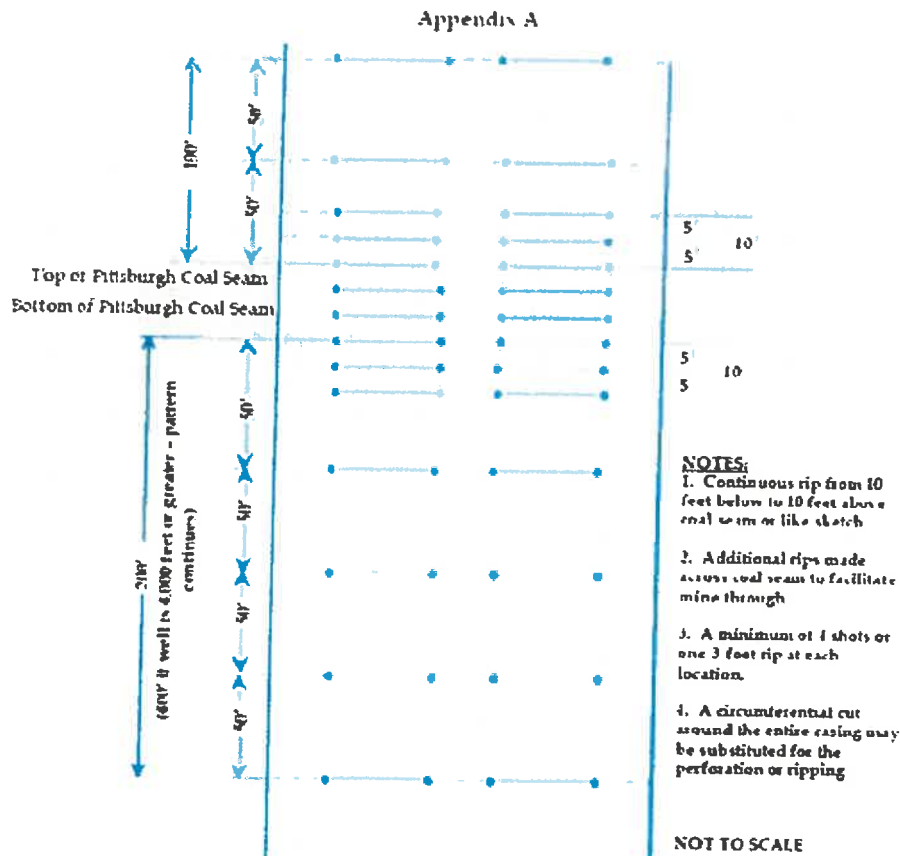

RECEIVED
Office of Oil and Gas
MAR 13 2026
WV Department of
Environmental Protection

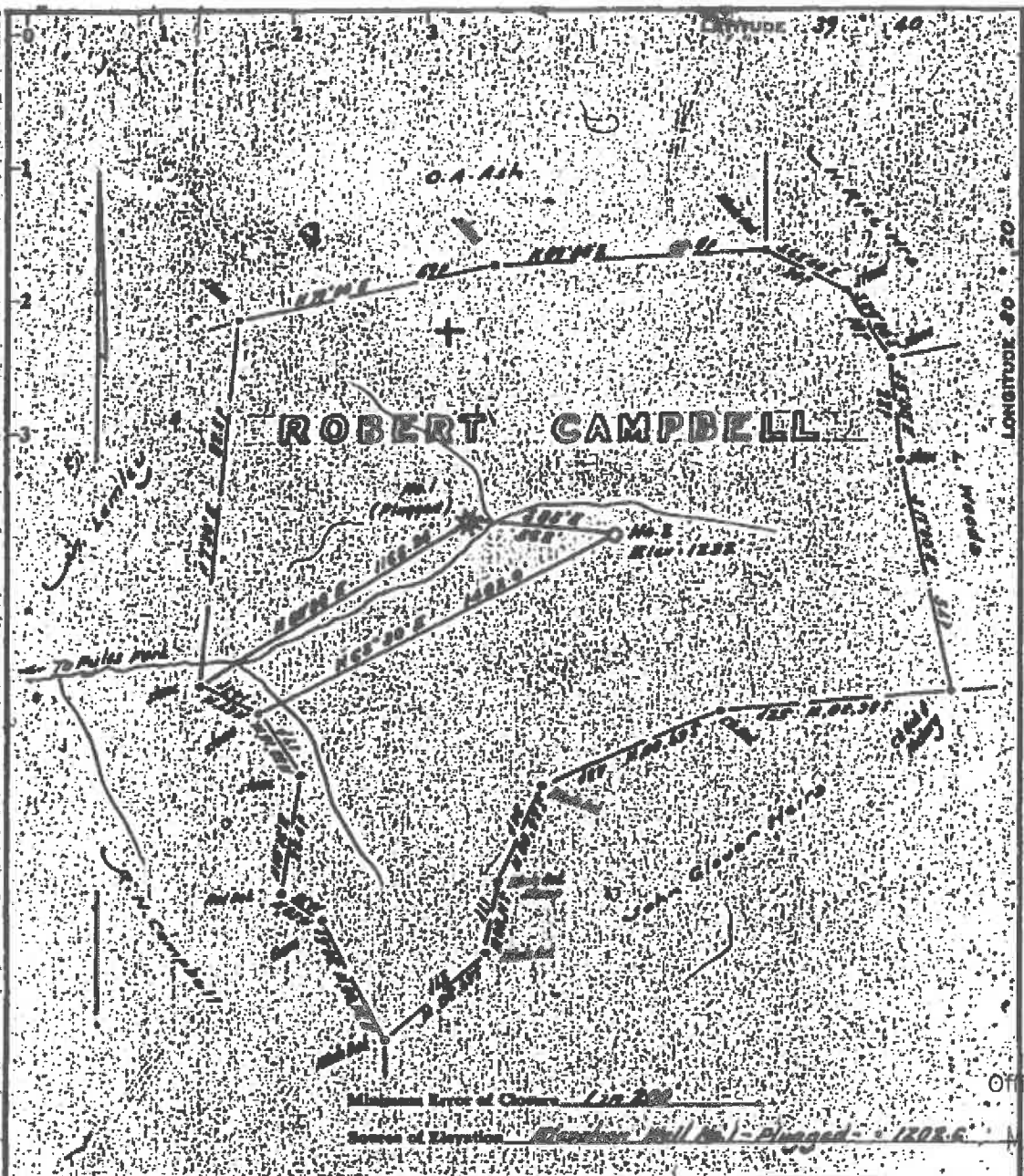

Minimum Elevation of Closure 1120.0
 Source of Elevation Simpson Hill No. 1 - Digged - 1202.6

- Fracture
- New Location
- Drill Deeper
- Abandonment

I, the undersigned, hereby certify that this map is correct to the best of my knowledge and belief and shows all the information required by paragraph 6 of the rules and regulations of the oil and gas section of the mining laws of West Virginia.

Signed W. H. H. J.
 Map No. used 12-17-69
 Squares: N S E W

Company White Shield Oil & Gas Corp.
 Address P.O. Box 2109, Tulsa, Oklahoma
 Farm Robert Campbell
 Tract _____ Acres 40 Less No. _____
 Well (Farm) No. One Section 21 Serial No. _____
 Elevation (Spirit Level) 1232
 Quadrangle Mannington
 County Morgan District Mannington
 Engineer W. H. H. J.
 Engineer's Registration No. 1227
 File No. _____ Drawing No. _____
 Date Oct 29, 1969 Scale 1" = 300' = 495'

STATE OF WEST VIRGINIA
 DEPARTMENT OF MINES
 OIL AND GAS DIVISION
 CHARLESTON

WELL LOCATION MAP
 FILE NO. MAR-304-P
No Well Record
 + Denotes location of well on United States Topographic Maps, scale 1 to 62,500, latitude and longitude lines being represented by border lines as shown.
 - Denotes one inch spaces on border line of original tracing.

RECEIVED
 Office of Oil and Gas
 MAR 13 2026
 Department of
 Parental Protection

NO. WELL

RECORD

IN

FILE.

RECEIVED.
Office of Oil and Gas

MAR 13 2025

WV Department of
Environmental Protection

05/01/2026

STATE OF WEST VIRGINIA
DEPARTMENT OF MINES
OIL AND GAS DIVISION

INSPECTOR'S WELL REPORT

RATHAY

Permit No. MAB-304 Oil or Gas Well (KWB)

Company	CASING AND TUBING (1)	USED IN DRILLING	LEFT IN WELL	PACKERS
<u>WHITE SHIELD DRILL CORP.</u>	Size			
<u>TULSA, OKLA.</u>	10	10		Kind of Packer
<u>ROBERT CAMPBELL</u>	10			
<u>1</u>	8 1/2			Size of
<u>MARTIN</u> County <u>MARIETTA</u>	6 1/2			Depth set
<u>12-1-69</u>	5 3/4			Perf. top
				Perf. bottom
				Perf. top
				Perf. bottom

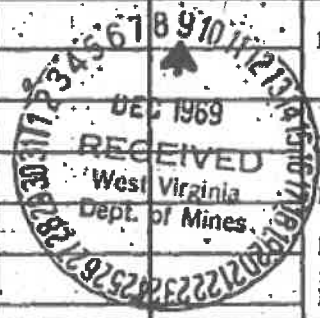

Initial open flow /10th Water in _____ Inch

Open flow after tubing /10th Marc. in _____ Inch

Volume _____ Cu. Ft.

Rock pressure _____ lbs. _____ hrs.

Oil _____ bbls., 1st 24 hrs.

Fresh water 38 feet _____ feet

Salt water NONE feet _____ feet

CASING CEMENTED _____ SIZE _____ No. FT. _____ Date _____

NAME OF SERVICE COMPANY _____

COAL WAS ENCOUNTERED AT 945 FEET 60 INCHES

1070 FEET 120 INCHES RECEIVED FEET of Oil and _____ INCHES

_____ FEET _____ INCHES _____ INCHES

Drillers' Names _____ WV Department of Environmental Protection

Remarks: CONT. SAM JACK.
DRY 1090. WILL RUN 2 1/2" CASING THRU. DOUGL
WAITING TO CEMENT WHEN 8' DEPTH IS REACHED.

12-3-69 DATE

DISTRICT WELL INSPECTOR

STATE OF WEST VIRGINIA
DEPARTMENT OF MINES
OIL AND GAS DIVISION

INSPECTOR'S WELL REPORT

ROTARY

Permit No. MRS-324 Oil or Gas Well (KIND)

Company	CASING AND TUBES	USED IN DRILLING	LEFT IN WELL	PACKERS
<u>WHITE SHIELD DRILLING CORP.</u>	Size			
Address <u>TULSA, OKLA.</u>	10	20		Kind of Packer
Farm <u>ROBERT CAMPBELL</u>	12			
Well No. <u>1</u>	10			Size of
District <u>MARTINSBURG</u> County <u>MARSH</u>	8 1/2	11 1/2	CEMENTED	Depth set
Drilling commenced <u>12-1-69</u>	8 1/2	11		59/10
Drilling completed _____ Total depth _____	3			Perf. top
Date shot _____ Depth of shot _____	2			Perf. bottom
Initial open flow _____ /10ths Water in _____ Inch	Liners Used			Perf. top
Open flow after tubing _____ /10ths Merc. in _____ Inch	1			Perf. bottom
Volume _____ Cu. Ft.	CASING CEMENTED <u>2 1/2"</u> SIZE <u>1 1/2"</u> No. FT. <u>12-3</u> Date			
Rock pressure _____ lbs _____ hrs.	NAME OF SERVICE COMPANY <u>DOUGL</u> RECEIVED			
Oil _____ bbls. 1st 24 hrs.	Office of Oil and Gas			
Fresh water <u>38</u> feet	COAL WAS ENCOUNTERED AT <u>965</u> FEET <u>20</u> INCHES			
Salt water <u>1245</u> feet	<u>1070</u> FEET <u>120</u> INCHES FEET INCHES			
	FEET INCHES FEET INCHES			

Drillers' Names _____

Remarks: CONT. SAM JACK
DAG-2141

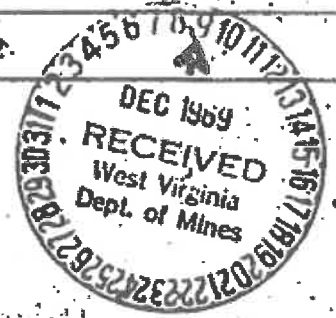

DATE 12-5-69 DISTRICT WELL INSPECTOR Arthur Mull

STATE OF WEST VIRGINIA
DEPARTMENT OF MINES
OIL AND GAS DIVISION

INSPECTOR'S WELL REPORT

ROTARY

Permit No. MRA-304

Oil or Gas Well
(KIND)

Company WHITE SHIELD DRILLING CO.

Address TULSA, OKLA

Farm ROBERT CAMPBELL

Well No. 1

District BRANFORD County MARION

Drilling commenced

Drilling completed Total depth

Date shot Depth of shot

Initial open flow /10ths Water in inch

Open flow after tubing /10ths Merc. in inch

Volume Cu. Ft.

Rock pressure lbs hrs

Oil bbls. 1st 24 hrs

Fresh water feet feet

Salt water feet feet

Drillers' Names

Remarks: CONT. SAM JACK.

SHOT DOWN FOR NO PUMP. CAUSING TOO MUCH FOR R.I.A.
ALL WATER, PIPE AND CDM ON PREVIOUS REPORTS.
PRESENT DEPTH. 29.80'

CASING AND TUBING (IN)	USED IN DRILLING	LEFT IN WELL	PACKERS
Size			
1 1/2			Kind of Packer
1 1/4			
1 1/8			Size of
3/4			Depth set
5/8			Perf. top
1/2			Perf. bottom
Liners Used			Perf. top
			Perf. bottom

RECEIVED

DEC 16 1969

OIL & GAS DIVISION
DEPT. OF MINES

CASING CEMENTED SIZE No. FEET

NAME OF SERVICE COMPANY

COAL WAS ENCOUNTERED AT FEET

FEET INCHES FEET INCHES

FEET INCHES FEET INCHES

RECEIVED
Office of Oil and Gas
MAR 13 2026

WV DEPARTMENT of Environmental Protection

12-8-69

Arthur M. Hill
DISTRICT WELL INSPECTOR

STATE OF WEST VIRGINIA
DEPARTMENT OF MINES
OIL AND GAS DIVISION

INSPECTOR'S WELL REPORT

ROTARY

Permit No. WAA-304

Oil or Gas Well
(2000)

Company	Address	Farm	Well No.	District	Drilling commenced	Drilling completed	Date shot	Initial open flow	Open flow after tubing	Volume	Block pressure	Oil	Fresh water	Salt water	CASING AND TUBING	USED IN DRILLING	LEFT IN WELL	PACKERS
															Size			Kind of Packer
<u>WHITE SHIELD DRILLING CO. INC.</u>	<u>TULSA, OKLA.</u>	<u>ROBERT CAMPBELL</u>	<u>1</u>	<u>MIDWINTER</u> County <u>BARREN</u>	<u>12-1-69</u>													

CASING CEMENTED _____ SIZE _____ No. FT. _____ Date _____

NAME OF SERVICE COMPANY _____ RECEIVED _____
Office of Oil and Gas

COAL WAS ENCOUNTERED AT _____ FEET _____ INCHES _____ FEET _____ INCHES
FEBRUARY 13 2005

_____ FEET _____ INCHES _____ FEET _____ INCHES
WV Department of Environmental Protection

_____ FEET _____ INCHES _____ FEET _____ INCHES

Drillers' Names COONT. SAM JACK

Remarks: ROTARY DRILL STUCK AT 3031
ALL INFORMATION PREVIOUSLY REPORTED

RECEIVED
DEC 16 1969
OIL & GAS DIV
DEPT. OF MINES

12-11-69

Arthur Miller
DISTRICT WELL INSPECTOR

RECEIVED

DEC 23 1969

INSPECTOR'S WELL REPORT

NOTARY

Permit No. MAR-324 Oil or Gas Well (KIND)

Company	CASING AND TUBING	USED IN DRILLING	LEFT IN WELL	PACKERS
<u>White Shield Drilling Corp.</u>	Size <u>10</u>			Kind of Packers <u>well cement pack</u>
Address <u>TULSA, OKLA.</u>				
Farm <u>ROBERT CAMPBELL</u>				
Well No. <u>1</u>	Size <u>10</u>			Size of <u>8 3/4</u>
District <u>MARSHALL County MARION</u>	Size <u>8 3/4</u>			Depth set <u>2</u>
Drilling commenced	Size <u>8 3/4</u>			Perf. top
Drilling completed	Size <u>8 3/4</u>			Perf. bottom
Date shot	Size <u>8 3/4</u>			Perf. top
Initial open flow /10ths Water in <u> </u> inch	Size <u>8 3/4</u>			Perf. bottom
Open flow after tubing /10ths Merc. in <u> </u> inch	Size <u>8 3/4</u>			
Volume <u> </u> Cu. Ft.	Liners Used			
Rock pressure <u> </u> lbs. <u> </u> hrs.	CASING CEMENTED <u> </u> SIZE <u> </u> No. FT. <u> </u> Date <u> </u>			
Oil <u> </u> bbls. 1st 24-hrs.	NAME OF SERVICE COMPANY <u> </u>			
Fresh water <u> </u> feet <u> </u> feet	COAL WAS ENCOUNTERED AT <u> </u> FEET <u> </u> INCHES <u> </u> FEET <u> </u> INCHES			
Salt water <u> </u> feet <u> </u> feet				

Drillers' Names COAT, SAM JACK

Remarks: FOUND THIS WELL WAS PLUGGED YESTERDAY. NO INSPECTOR WAS PRESENT. NO CALLS CAME TO ME.

12-16-69

Arthur Null
DISTRICT WELL INSPECTOR



RECEIVED

DEC 15 1969

STATE OF WEST VIRGINIA
DEPARTMENT OF MINES
OIL AND GAS WELLS DIVISION

OIL & GAS DIVISION
DEPT. OF MINES

NOTICE OF INTENTION TO PLUG AND ABANDON WELL

(REQUIRES BY SECTION 9, ARTICLE 4, CHAPTER 22 OF THE CODE)

To THE DEPARTMENT OF MINES,
Charleston, W. Va.

<u>Consolidated Coal Company</u>	<u>White Shield Oil and Gas Corp.</u>
Coal Operator	Name of Well Operator
<u>Mouongah, West Virginia</u>	<u>1601 South Main St., Tulsa, Oklahoma 74101</u>
Address	Complete Address
<u>Charleston, West Virginia</u>	<u>December 12, 1969</u>
Coal Owner	Date
<u>Charleston, West Virginia</u>	<u>WELL TO BE ABANDONED</u>
Address	<u>Mannington</u> District
<u>Robert N. Campbell</u>	<u>Marion</u> County
Lease or Property Owner	Well No. <u>Robert Campbell #1</u>
<u>Hairmont, West Virginia</u>	<u>Robert Campbell</u> Farm
Address	<u>Mr. Arthur Null, Box 296, Hundred, W. Va. 26575</u> PHONE: <u>775-5611</u>

Inspector XX Telephone XXXXXXXXXX

TO BE NOTIFIED 24 HOURS IN ADVANCE OF PLUGGING OPERATIONS

Gentlemen:—

The undersigned well operator is about to abandon the above described well and will commence

the work of plugging and abandoning said well on the date inspector is notified (which date shall not be less than five days after the day on which this notice so mailed is received, or in due course should be received by the Department of Mines).

This notice is given you in order that your respective representatives may be present at the plugging and filling of said well. You are further notified that whether you are represented or not represented the undersigned will proceed on that date, or shortly thereafter, to plug and fill said well in the manner required by Section 10, Article 4, Chapter 22 of the Code and given in detail on the reverse side of this notice, in "Work Order."

This notice is being mailed by registered mail to each of you at the above addresses on the above date.

Very truly yours,

White Shield Oil and Gas Corp.

[Signature]
Well Operator

NOTE: Upon the abandonment of any well drilled prior to June 1, 1929, a plat prepared by a registered engineer, shall be filed with THREE COPIES OF APPLICATION, (OG-9) AND "WORK ORDER" AND TWO COPIES OF THE WELL RECORD, (OG-10). The map must show the district and county in which the tract of land is located, the name and acreage of same, the name or names of the owners and names of adjacent tracts and the location of the well to be abandoned, determined by survey with the courses and distances of such well from two permanent points or landmarks on said tract, in compliance with Rule 5 of the Rules and Regulations.

NOTE: In case plugging is not commenced within four months from the date of permit, same shall expire and be of no further force or effect.

NOTE: PERMIT IS NON TRANSFERABLE.

BLANKET BOND

MAR-30A -P

Permit Number.

AFFIDAVIT, FORM OG-8, MANNER WELL PLUGGED MUST BE SUBMITTED TO OBTAIN

05/01/2026

RECEIVED
Office of Oil and Gas

MAR 13 2026

WV Department of
Environmental Protection

PROPOSED MANNER OF PLUGGING AND FILLING WELL

(REQUIRED BY RULES AND REGULATIONS)

WEST VIRGINIA DEPARTMENT OF MINES

OIL AND GAS DIVISION

WORK ORDER

Well to be plugged and filled as follows:

T.D. 3038

Was drilled on mud. Got stuck, backed off 1577 feet.

Cement from 1577 to Surface

1058 feet 8-5/8" cemented to surface

Erect monument in accordance with law.

December 12, 1952

Department of Mines
West Virginia

Division

West Virginia

Robert Campbell

200 North 25th Street, Charleston, West Virginia

Telephone 336-2525

Enclosed is a copy of the work order for the above mentioned well.

Very truly yours,
White Shield Oil and Gas Corp.

Enclosed is a copy of the work order for the above mentioned well.

Very truly yours,
White Shield Oil and Gas Corp.

To the Department of Mines
Coal Owner or Operator,
Lease or Property Owner.

**IF PARTIAL PLUGGING
PLEASE SUBMIT REVISED WELL RECORD
WHEN WORK IS COMPLETED.**

Gentlemen:

This "work order" is submitted for your approval and concurrence and unless notified of your disapproval or non-concurrence, the undersigned will proceed with the plugging and filling of said well in the above described manner on the date inspector is notified after permit is issued.

Very truly yours, White Shield Oil and Gas Corp.

By: [Signature]
Well Operator

No objections have been filed by the coal owner or coal operator, or any available adjacent lease or property owners or interposed by the Department of Mines to the manner herein described for the plugging and filling of the well above mentioned. Therefore, the same is hereby approved this

17th day of December, 1952

DEPARTMENT OF MINES
Oil and Gas Division

By: [Signature]

NOTE: This "work order" shall be filed in triplicate; one copy for the files of the Department of Mines; one to be approved or corrected and returned to the well operator as his authority for plugging said well; and one for the well inspector.

NO. 5411

RECEIVED
Office of Oil and Gas

MAR 13 2026

Department of
Environmental Protection

05/01/2026

STATE OF WEST VIRGINIA
DEPARTMENT OF MINES
OIL AND GAS WELLS DIVISION

MAR 30 1970

OIL & GAS DIVISION

AFFIDAVIT OF PLUGGING AND FILLING WELLS OF MINES

AFFIDAVIT SHOULD BE MADE IN TRIPPLICATE, ONE COPY MAILED TO THE DEPARTMENT, ONE COPY TO BE RETAINED BY THE WELL OPERATOR AND THE THIRD COPY (AND EXTRA COPIES IF DESIRED) SHOULD BE MAILED TO EACH COAL OPERATOR AT THEIR RESPECTIVE ADDRESSES.

<u>Consolidated Coal Company</u> <small>COAL OPERATOR'S ADDRESS</small> Monongah, West Virginia	<u>White Shield Oil and Gas Corp.</u> <small>NAME OF WELL OPERATOR</small> 1601 South Main St., Tulsa, Oklahoma 74101
<u>Charleston National Bank</u> <small>COAL OPERATOR'S ADDRESS</small> Charleston, West Virginia	<u>March 20 1970</u> <small>COMPLETE ADDRESS</small> WELL AND LOCATION
<u>Robert N. Campbell</u> <small>NAME OF PROPERTY OWNER</small> Fairmont, West Virginia	<u>Marion</u> District <u>County</u> Well No. <u>Campbell A-1</u> <u>Robert Campbell</u> Farm

STATE INSPECTOR SUPERVISING PLUGGING: Arthur Null

AFFIDAVIT

STATE OF WEST VIRGINIA,

County of Upshur

Leroy Dye and

being first duly sworn according to law depose and say that they are experienced in the work of plugging and filling oil and gas wells and were employed by White Shield Oil and Gas Corp., well operator, and participated in the work of plugging and filling the above well, that said work was commenced on the 16th day of December, 1969, and that the well was plugged and filled in the following manner:

BAND OR ZONE RECORD FORMATION	FILLING MATERIAL	PLUGS USED SIZE & KIND	CASING	
			COG PULLED	COG LEFT IN
0-30	Sand			13-3/8 cement
30-230	Sand and shale			
230-455	Red rock and shale			
455-605	Sandy shale			
605-790	Sand			
790-900	Sand			
900-1100	Lime and sand			
1100	8-5/8" cog. set	8-5/8 cog. set		240-cks cem.
1118 - 1400	Shale - red rock			
1400 - 1800	Sand and shale			
1800-2050	Sand and shale			
2050-2275	Lime and shale	Cemented to		
2275-2346	Big Lime	Surface from		
2346-2415	Big Injun	1400'		
2415-2455	Sand and shale			
2455-2580	Shale			
2580-2723	Sand and shale			
2723-2885	Sand and shale			
2885-2948	Sand and shale			
2948-2980	Sand and shale			
2980-3020	Sand and shale			

DESCRIPTION OF MONUMENT

RECEIVED

Office of Oil and Gas

MAR 13 2026

and that the work of plugging and filling said well was completed on the 16th day of December, 1969

And further deponents saith not.

L.R. Dye

Department of Environmental Protection

Sworn to and subscribed before me this 25th day of March, 1970

My commission expires:

Richard M. [Signature]
Notary Public

Permit No. MA8-304

05/01/2026

STATE OF WEST VIRGINIA
DEPARTMENT OF MINES
OIL AND GAS WELLS DIVISION

RECEIVED
JUL 28 1970

OIL & GAS DIVISION
DEPT. OF MINES

INSPECTOR'S WELL REPORT

Permit No. MBA-344-P

FINAL

Oil or Gas Well _____
(INDS)

Company <u>WHITE SHIELD OIL & G</u>	CASING AND TUBING	USED IN DRILLING	LEFT IN WELL	PACKERS
	Address: _____	Size		
Farm: <u>ROBERT CAMPBELL</u>	16			
Well No: <u>A-1</u>	13			Size of
District: <u>MARSHFIELD</u> County: <u>MARSH</u>	10			
Drilling commenced _____	8 1/4			Depth set
Drilling completed _____ Total depth _____	6 3/8			
Date shot _____ Depth of shot _____	3			Perf. top
Initial open flow _____ /10ths Water in _____ Inch	2			Perf. bottom
Open flow after tubing _____ /10ths Merc. in _____ Inch	Liners Used			Perf. top
Volume _____ Cu. Ft.				Perf. bottom
Rock pressure _____ lbs _____ hrs.	CASING CEMENTED _____ SIZE _____ No. FT _____ Date _____			
Oil _____ bbls. at 24 hrs.	NAME OF SERVICE COMPANY _____			
Fresh water _____ feet _____ feet	COAL WAS ENCOUNTERED AT _____ FEET _____ INCHES			
Salt water _____ feet _____ feet	_____ FEET _____ INCHES _____ FEET _____ INCHES			
	_____ FEET _____ INCHES _____ FEET _____ INCHES			

Drillers' Names _____

Remarks:

17611 SITE IN GPO ORDER FOR RELEASE.

RECEIVED
Office of Oil and Gas

MAR 13 2026

WV Department of
Environmental Protection

BOND CANCELLED
RETURNED TO WELL OPERATOR AND/OR PRINCIPAL

7/28/70

7-24-70
DATE

Arthur Null
DISTRICT WELL INSPECTOR

In the matter of:
The Marion County Coal Company
Marion County Mine
I.D. No. 46-01433

Petition for modification

MSHA 101 C
EXEMPTION

Docket No. M-2016-017-C

DECISION AND ORDER

On May 31, 2016, a petition was filed seeking a modification of the application of 30 C.F.R. § 75.1700 to The Marion County Coal Company's Marion County Mine located in Marion County, West Virginia. The Petitioner filed the petition to permit an alternative method of compliance with the standard with respect to vertical to horizontal oil and gas wells into the underground coal seams. The petitioner request to amend their current Proposed Decision Order (PDO) grant by MSHA on June 4, 1991, under Docket M-1990-156-C formerly known as Consolidation Coal Company, Loveridge No. 22 Mine to the alternate method stipulated in the April 29, 2013 PDO granted to ACI Tygart Valley, Leer Mine.

The Petitioner alleges that the proposed alternative method will at all times guarantee no less than the same measure of protection afforded miners under 30 C.F.R. § 75.1700 as that provided by the standard, which states:

§ 75.1700 Oil and gas wells.

Each operator of a coal mine shall take reasonable measures to locate oil and gas wells penetrating coalbeds or any underground area of a coal mine. When located, such operator shall establish and maintain barriers around such oil and gas wells in accordance with State laws and regulations, except that such barriers shall not be less than 300 feet in diameter, unless the Secretary or his authorized representative permits a lesser barrier consistent with the applicable State laws and regulations where such lesser barrier will be adequate to protect against hazards from such wells to the miners in such mine, or unless the Secretary or his authorized representative requires a greater barrier where the depth of the mine, other geologic conditions, or other factors warrant such a greater barrier.

The Petition addresses items for which District Manager approval is required, procedures for cleaning out and preparing oil and gas wells prior to plugging or re-plugging, procedures for plugging or re-plugging oil or gas wells to the surface, procedures for plugging or re-plugging oil or gas wells for use as degasification boreholes, alternative procedures for preparing and plugging or re-plugging oil or gas wells, and procedures after approval has been granted to mine through a plugged or re-plugged well.

05/01/2026

Between July 20, 2016 and August 3, 2016, MSHA personnel conducted an investigation of the petition and filed a report of their findings with the Administrator for Coal Mine Safety and Health. The modification granted under Docket No. M-1990-156-C will be superseded and replaced by this amended modification granted under Docket No. M-2016-017-C after this Proposed Amended Decision and Order becomes final.

The mine is represented by United Mine Workers of America (UMWA), AFL-CIO, CLC-1638 with miners' representatives and did not file any questions or comments on behalf of the miners.

After review of the parties' submissions and Joint Motion for Settlement, the following Decision and Order is issued.

FINDINGS OF FACT AND CONCLUSIONS OF LAW

The Marion County Mine employs approximately 712 miners and produces approximately 50,000 tons of bituminous coal per day from the Pittsburgh #8 coal seam with an average mine height of 66 inches. At this time, there are no coal seams being mined below (i.e., stratigraphically down section from) the Pittsburgh seam. The mine is accessed through 2 slope and 12 air shafts. The mine operates 3 production shifts per day, 5 days per week, on five working sections, two longwall and three advancing gate sections utilizing continuous mining machines. The mine liberates 11,659,131 cubic feet of methane on a daily basis.

Although MSHA has granted modifications of this standard at different mines over the years, changing circumstances in oil and gas drilling technology and practices compels MSHA to reconsider the safest approach to mining around or through such wells. In recent years, changes in hydraulic fracturing (fracking) technology, marketplace and resource conditions have led to an increase in the number and depth of oil and gas wells penetrating the Pittsburgh #8 and other coal seams. Since deeper wells are usually associated with higher well pressures, modifications of § 75.1700 must include appropriate measures to better protect miners. In addition to the risks associated with higher well pressures, MSHA is concerned that operators may be preparing and plugging wells to inadequate depths for convenience or to lower costs, which may result in reduced safety for miners.

This Decision and Order reflects the settlement between the Petitioner's proposal and the amended terms and conditions first set forth by MSHA, under the terms set forth below. The major points of compromise include the following:

1. *Making a diligent effort to remove the casing to the original total depth.* If all of the casing can be removed, or if the well contains no casing, the operator shall

prepare the well for plugging, and use seals described below, for wells less than 4,000' depth to seal to 200 feet below the coal seam to be mined, or the lowest mineable seam, whichever is lower, or for wells 4,000' deep or greater, seal 400 feet below the coal seam to be mined, or lowest mineable seam, whichever is lower. MSHA retains the right to review and direct the operator's sealing protocol, in the event geologic or well conditions require further measures. As used in this Proposed Amended Decision and Order, in order to make a diligent effort to remove the casing, the operator shall pull a minimum of 150% of casing string weight and/or have made at least three attempts to spear or overshot to grip the casing for the required minimum pull effort. Where casing string length is unknown, a 3,000' casing string will be assumed. The operator shall keep a record of these efforts, including casing length and weights, and make available for MSHA review. The District Manager reserves the right to require additional measures in efforts to remove casing, as appropriate.

2. *Unknown total depth.* If the total depth of the well is unknown the operator must contact the District Manager before proceeding. MSHA believes, by including this step in the process, that miner safety will be better served because the Petitioner and the District Manager can work together to evaluate the conditions of the well to be plugged as well as the safest way to accomplish the plugging. MSHA and the operator will work cooperatively to establish a communications protocol, so that the operator may contact the District Manager while working outside normal working hours.
3. *Cement.* Cement is specified to be used as a plugging material, instead of an unnamed "approved equivalent," as requested by Petitioner.
4. *Wells vary in depth.* The terms and conditions required by MSHA will require operator to prepare these wells for safe intersection by making a diligent effort to remove casing to the total depth if possible, then: cleaning to and setting a plug at least 200' below the coal seam to be mined or lowest mineable seam, whichever is lower; or for wells 4,000' or greater, to at least 400 feet below the coal seam to be mined, or lowest mineable seam, whichever is lower. The operator will then plug from either the attainable bottom or the newly installed plug, as applicable, by pumping expanding cement slurry and pressurizing to at least 200 psi. If the total depth is not reached and casing cannot be removed, these alternative methods included in this proposed decision and order have proven to be safe and effective when properly implemented.
5. *Notification* - Where the operator is required to notify the District Manager pursuant to the terms of this Proposed Decision and Order, the method of notification will be set forth in the cut-through procedures for each well. The

District Manager agrees to provide a number wherein he or his designee is available at all times.

Therefore, the terms and conditions as amended will at all times guarantee no less than the same measure of protection afforded the miners under 30 C.F.R. § 75.1700 for all wells regardless of depth. On the basis of the Petition, comments received, the findings of MSHA's investigation, and the Joint Motion for Settlement by the parties, the Marion County Coal Company is granted a modification of the application of 30 C.F.R. § 75.1700 to its Marion County Mine.

ORDER

Under the authority delegated by the Secretary of Labor to the Administrator for Coal Mine Safety and Health, and under § 101(c) of the Federal Mine Safety and Health Act of 1977, 30 U.S.C. § 811(c), and 30 C.F.R. Part 44, a modification of the application of 30 C.F.R. § 75.1700 at The Marion County Coal Company's Marion County Mine is hereby:

GRANTED, subject to the following terms and conditions:

1. DISTRICT MANAGER APPROVAL REQUIRED

- a. The type of oil or gas well that will be considered under this Petition includes wells that have been depleted of oil or gas production or have not produced oil or gas and may have been plugged, or active conventional vertical wells which are not producing gas or oil, subject to the provisions below. Unconventional wells in the Marcellus, Utica, and all other unconventional shale oil and gas wells are not subject to this modification. Nothing in these provisions is meant to lessen, diminish, or substitute any provision found in applicable state laws or regulations.
- b. A safety barrier of 300 feet in diameter (150 feet between any mined area and a well) shall be maintained around all oil and gas wells (defined herein to include all active, inactive, abandoned, shut-in, previously plugged wells, water injection wells, and carbon dioxide sequestration wells) until approval to proceed with mining has been obtained from the District Manager. Wells that were drilled into potential oil or gas producing formations that did not produce commercial quantities of either gas or oil (exploratory wells, wildcat wells or dry holes) are classified as oil or gas wells by MSHA.
- c. Prior to mining within the safety barrier around any well that the mine plans to intersect, the mine operator shall provide to the District Manager a sworn affidavit or declaration executed by a company official, the person at the mine

who is in charge of health and safety at the mine, stating that all mandatory procedures for cleaning out, preparing, and plugging each gas or oil well have been completed as described by the terms and conditions of this order.

The affidavit or declaration must be accompanied by all logs, electronic or otherwise, described in subparagraphs 2(a)(2) and 2(a)(3) below and any other records described in those subparagraphs which the District Manager may request. The District Manager will review the affidavit or declaration, the logs and any other records that have been requested, and may inspect the well itself, and will then determine if the operator has complied with the procedures for cleaning out, preparing, and plugging each well as described by the terms and conditions of this Order. If the District Manager determines that the procedures have been complied with, he will provide his approval, and the mine operator may then mine within the safety barrier of the well, subject to the terms of this Order.

If well intersection is not planned, the mine operator may request a permit to reduce the 300 foot diameter of the safety barrier that does not include intersection of the well. The District Manager may require documents and information that help verify the accuracy of the location of the well in respect to the mine maps and mining projections. This information may include survey closure data, down-hole well deviation logs, historical well intersection location data and any additional data required by the District Manager. If the District Manager determines that the proposed barrier reduction is reasonable, he will provide his approval, and the mine operator may then mine within the safety barrier of the well.

d. The terms and conditions of this Order apply to all types of underground coal mining.

2. MANDATORY PROCEDURES FOR CLEANING OUT, PREPARING, PLUGGING, AND RE-PLUGGING OIL OR GAS WELLS

a. MANDATORY PROCEDURES FOR CLEANING OUT AND PREPARING VERTICAL OIL AND GAS WELLS PRIOR TO PLUGGING OR RE-PLUGGING

The mine operator shall test for gas emissions inside the hole before cleaning out, preparing, plugging, and re-plugging oil and gas wells. The District Manager shall be contacted if the well is actively producing gas.

(1) A diligent effort shall be made to remove all the casing in the well and clean the well to 200' below the coal seam to be mined, or the lowest

mineable coal seam, whichever is lower, or for wells 4,000' or greater, clean the well to 400' below the coal seam to be mined, or the lowest mineable coal seam, whichever is lower.

If the total depth of the well is less than 4,000 feet, the operator shall completely clean out the well from the surface to at least 200 feet below the coal seam to be mined, unless the District Manager requires cleaning to a greater depth based on his judgment as to what is required due to the geological strata, or due to the pressure within the well. The operator shall provide the District Manager with all information it possesses concerning the geological nature of the strata and the pressure of the well. If the total depth of the well is 4,000 feet, or greater, the operator shall completely clean out the well from the surface to at least 400 feet below the coal seam to be mined. Wells of this greater depth are under greater pressure, so the 400 feet requirement provides greater protection for miners. The operator shall make a diligent effort to remove all material from the entire diameter of the well, wall to wall. If the total depth of the well is unknown and there is no historical information, the mine operator must contact the District Manager before proceeding.

Where active wells which are no longer producing are being cleaned and prepared subject to this order, the operator must: 1) attempt to remove all of the casing using a diligent effort, and comply with all other applicable provisions in this order, or 2) if the casing cannot be removed from the total depth, must be filled with cement from the lowest possible depth to 200 feet below the seam to be mined or lowest mineable coal seam, whichever is lower for wells less than 4,000', or 400 feet below the seam to be mined or lowest mineable coal seam, whichever is lower, for wells 4,000' or greater, and the other applicable provisions in this order still apply, or 3) if the casing cannot be removed it shall be perforated from 200 feet below the coal seam to be mined, or lowest mineable seam, whichever is lower, or 400 feet below the seam to be mined or lowest mineable coal seam, whichever is lower, for wells 4,000' or greater, and the annuli shall be cemented or otherwise filled, and the other applicable provisions in this order still apply.

- (2) The operator shall prepare down-hole logs for each well. Logs shall consist of a caliper survey, a bond log if appropriate, a deviation survey, and a gamma survey for determining the top, bottom, and thickness of all coal seams down to the coal seam to be mined, or the lowest mineable coal seam, whichever is lower, potential hydrocarbon producing strata and the location of any existing bridge plug. In addition, a journal shall be maintained describing the depth of each material encountered; the nature

of each material encountered; bit size and type used to drill each portion of the hole; length and type of each material used to plug the well; length of casing(s) removed, perforated or ripped or left in place; any sections where casing was cut or milled; and other pertinent information concerning cleaning and sealing the well. Invoices, work-orders, and other records relating to all work on the well shall be maintained as part of this journal and provided to MSHA upon request.

- (3) When cleaning out the well as provided for in subparagraph (a)(1), the operator shall make a diligent effort to remove all of the casing in the well. Thereafter, the well should be plugged to the attainable bottom, at least 200 feet below the coal seam to be mined or lowest mineable seam, whichever is lower, by pumping expanding cement slurry and pressurizing to at least 200 psi. If the casing cannot be removed, it must be cut, milled, perforated or ripped at sufficient intervals to facilitate the removal of any remaining casing in the coal seam by the mining equipment. Any casing which remains shall be perforated or ripped to permit the injection of cement into voids within and around the well. All casing remaining at the coal seam to be mined shall be perforated or ripped at least every 5 feet from 10 feet below the coal seam to 10 feet above the coal seam.

Perforations or rips are required at least every 50 feet from 200 feet (400 feet if the total well depth is 4,000 feet or greater) below the base of the lowest mineable coal seam up to 100 feet above the uppermost mineable coal seam. For perforations in the Pittsburgh Seam, see Appendix A. The mine operator must take appropriate steps to ensure that the annulus between the casing and the well walls are filled with expanding (minimum 0.5% expansion upon setting) cement and contain no voids.

Jet/sand cutting is one method for ripping or perforating casing with three or more strings of casing in the Pittsburgh coal seam in preparation for mining. This method uses compressed nitrogen gas and sand to cut the well casings as outlined in Appendix A. On active wells cuts start at 200' above the bottom of the casing at 200' intervals, to 200' below the bottom of the Pittsburgh coal seam where Appendix A outlines cut interval minimums.

If it is not possible to remove all of the casing, the operator shall notify the District Manager before any other work is performed. **If the well cannot be cleaned out or the casing removed, the operator shall prepare the well as described from the surface to at least 200 feet below the base of the lowest mineable coal seam for wells less than 4000 feet in depth and**

400 feet below the lowest mineable coal seam for wells 4000 feet or greater, unless the District Manager requires cleaning out and removal of casing to a greater depth based on his judgement as to what is required due to geological strata, or due to the pressure within the well.

If the operator, using a casing bond log, can demonstrate to the satisfaction of the District Manager that all annuli in the well are already adequately sealed with cement, then the operator will not be required to perforate or rip the casing for that particular well. When multiple casing and tubing strings are present in the coal horizon(s), any casing which remains shall be ripped or perforated and filled with expanding cement as indicated above. An acceptable casing bond log for each casing and tubing string is needed if used in lieu of ripping or perforating multiple strings.

- (4) If the District Manager concludes that the completely cleaned-out well is emitting excessive amounts of gas, the operator must place a mechanical bridge plug in the well.

It must be placed in a competent stratum at least 200 feet (400 feet if the total well depth is 4,000 feet or greater) below the base of the lowest mineable coal seam, but above the top of the uppermost hydrocarbon-producing stratum, unless the District Manager requires a greater distance based on his judgment that it is required due to the geological strata, or due to the pressure within the well. The operator shall provide the District Manager with all information it possesses concerning the geological nature of the strata and the pressure of the well. If it is not possible to set a mechanical bridge plug, an appropriately sized packer may be used. The mine operator shall document what has been done to “kill the well” and plug the hydrocarbon producing strata.

- (5) If the upper-most hydrocarbon-producing stratum is within 300 feet of the base of the coal seam to be mined, or lowest mineable seam, whichever is lower, the operator shall properly place mechanical bridge plugs as described in subparagraph (a)(4) to isolate the hydrocarbon-producing stratum from the expanding cement plug.

Nevertheless, the operator shall place a minimum of 200 feet (400 feet if the total well depth is 4,000 feet or greater) of expanding cement below the coal seam to be mined, or lowest mineable seam, whichever is lower, unless the District Manager requires a greater distance based on his judgment that it is required due to the geological strata, or due to the pressure within the well.

b. MANDATORY PROCEDURES FOR PLUGGING OR RE-PLUGGING OIL OR GAS WELLS TO THE SURFACE

After completely cleaning out the well as specified in paragraph 2(a) above, the following procedures shall be used to plug or re-plug wells:

- (1) **The operator shall pump expanding cement slurry down the well to form a plug which runs from at least 200 feet (400 feet if the total well depth is 4,000 feet or greater) below the base of the coal seam to be mined, or lowest mineable seam, whichever is lower, (or lower if required by the District Manager based on his judgment that a lower depth is required due to the geological strata, or due to the pressure within the well) to the surface.** The expanding cement will be placed in the well under a pressure of at least 200 pounds per square inch. Portland cement or a lightweight cement mixture may be used to fill the area from 100 feet above the top of the uppermost mineable coal seam (or higher if required by the District Manager based on his judgment that a higher distance is required due to the geological strata, or due to the pressure within the well) to the surface.
- (2) The operator shall embed steel turnings or other small magnetic particles in the top of the cement near the surface to serve as a permanent magnetic monument of the well. In the alternative, a 4-inch or larger diameter casing, set in cement, shall extend at least 36 inches above the ground level with the API well number engraved or welded on the casing. When the hole cannot be marked with a physical monument (e.g. prime farmland), high-resolution GPS coordinates (one-half meter resolution) are required.

c. MANDATORY PROCEDURES FOR PLUGGING OR RE-PLUGGING OIL AND GAS WELLS FOR USE AS DEGASIFICATION WELLS

After completely cleaning out the well as specified in paragraph 2(a) above, the following procedures shall be utilized when plugging or re-plugging wells that are to be used as degasification wells:

- (1) **The operator shall set a cement plug in the well by pumping an expanding cement slurry down the tubing to provide at least 200 feet (400 feet if the total well depth is 4,000 feet or greater) of expanding cement below the coal seam to be mined, or lowest mineable seam, whichever is lower, unless the District Manager requires a greater depth based on his judgment that a greater depth is required due to the geological strata, or due to the pressure within the well.** The expanding cement will be placed in the well under a pressure of at least 200 pounds

per square inch. The top of the expanding cement shall extend at least 50 feet above the top of the coal seam being mined, unless the District Manager requires a greater distance based on his judgment that a greater distance is required due to the geological strata, or due to the pressure within the well.

- (2) The operator shall securely grout into the bedrock of the upper portion of the degasification well a suitable casing in order to protect it. The remainder of this well may be cased or uncased.
- (3) The operator shall fit the top of the degasification casing with a wellhead equipped as required by the District Manager in the approved ventilation plan. Such equipment may include check valves, shut-in valves, sampling ports, flame arrestor equipment, and security fencing.
- (4) Operation of the degasification well shall be addressed in the approved ventilation plan. This may include periodic tests of methane levels and limits on the minimum methane concentrations that may be extracted.
- (5) After the area of the coal mine that is degassed by a well is sealed or the coal mine is abandoned, the operator must plug all degasification wells using the following procedures:
 - (i) The operator shall insert a tube to the bottom of the well or, if not possible, to within 100 feet above the coal seam being mined. Any blockage must be removed to ensure that the tube can be inserted to this depth.
 - (ii) The operator shall set a cement plug in the well by pumping Portland cement or a lightweight cement mixture down the tubing until the well is filled to the surface.
 - (iii) The operator shall embed steel turnings or other small magnetic particles in the top of the cement near the surface to serve as a permanent magnetic monument of the well. In the alternative, a 4-inch or larger casing, set in cement, shall extend at least 36 inches above the ground level with the API well number engraved or welded on the casing.
 - (iv) This provision does not apply to traditional degasification holes which have not intersected the seam to be mined, have not _____ commercially produced gas and have no API number.

d. MANDATORY ALTERNATIVE PROCEDURES FOR PREPARING AND PLUGGING OR RE-PLUGGING OIL OR GAS WELLS

The following provisions apply to all wells which the operator determines, and with which the MSHA District Manager agrees, cannot be completely cleaned out due to damage to the well caused by subsidence, caving, or other factors.

- (1) **The operator shall drill a hole adjacent and parallel to the well, to a depth of at least 200 feet (400 feet if the total well depth is 4,000 feet or greater) below the coal seam to be mined, or lowest mineable seam, whichever is lower, unless the District Manager requires a greater depth based on his judgment that a greater depth is required due to the geological strata, or due to the pressure within the well.**
- (2) The operator shall use a geophysical sensing device to locate any casing which may remain in the well.
- (3) If the well contains casing(s), the operator shall drill into the well from the parallel hole. From 10 feet below the coal seam to 10 feet above the coal seam, the operator shall perforate or rip all casings at least every 5 feet. **Beyond this distance, the operator shall perforate or rip at least every 50 feet from at least 200 feet (400 feet if the total well depth is 4,000 feet or greater) below the base of the coal seam to be mined, or lowest mineable seam, whichever is lower, up to 100 feet above the seam being mined, unless the District Manager requires a greater distance based on his judgment that a greater distance is required due to the geological strata, or due to the pressure within the well.** The diagram shown in Appendix A is representative of the locations of the perforations or ripping that must be done.

The operator shall fill the annulus between the casings and between the casings and the well wall with expanding (minimum 0.5% expansion upon setting) cement, and shall ensure that these areas contain no voids. If the operator, using a casing bond log, can demonstrate to the satisfaction of the District Manager that the annulus of the well is adequately sealed with cement, then the operator will not be required to perforate or rip the casing for that particular well, or fill these areas with cement. When multiple casing and tubing strings are present in the coal horizon(s), any casing which remains shall be ripped or perforated and filled with expanding cement as indicated above. An acceptable casing bond log for each casing and tubing string is needed if used in lieu of

ripping or perforating multiple strings.

- (4) Where the operator determines, and the District Manager agrees, that there is insufficient casing in the well to allow the method outlined in subparagraph (d)(3) to be used, then the operator shall use a horizontal hydraulic fracturing technique to intercept the original well. **From at least 200 feet (400 feet if the total well depth is 4,000 feet or greater) below the base of the coal seam to be mined, or lowest mineable seam, whichever is lower, to a point at least 50 feet above the seam being mined, the operator shall fracture in at least six places at intervals to be agreed upon by the operator and the District Manager after considering the geological strata and the pressure within the well.** The operator shall then pump expanding cement into the fractured well in sufficient quantities and in a manner which fills all intercepted voids.
- (5) The operator shall prepare down-hole logs for each well. Logs shall consist of a caliper survey, a bond log if applicable, a deviation survey, and a gamma log for determining the top, bottom, and thickness of all coal seams down to the coal seam to be mined, **or lowest mineable seam, whichever is lower**, potential hydrocarbon producing strata and the location of any existing bridge plug. The operator may obtain the logs from the adjacent hole rather than the well if the condition of the well makes it impractical to insert the equipment necessary to obtain the log.
- (6) A journal shall be maintained describing the depth of each material encountered; the nature of each material encountered; bit size and type used to drill each portion of the hole; length and type of each material used to plug the well; length of casing(s) removed, perforated or ripped or left in place; any sections where casing was cut or milled; and other pertinent information concerning sealing the well. Invoices, work-orders, and other records relating to all work on the well shall be maintained as part of this journal and provided to MSHA upon request.
- (7) After the operator has plugged the well as described in subparagraphs (d)(3) and/or (d)(4), the operator shall plug the adjacent hole, from the bottom to the surface, with Portland cement or a lightweight cement mixture.

The operator shall embed steel turnings or other small magnetic particles in the top of the cement near the surface to serve as a permanent magnetic monument of the well. In the alternative, a 4-inch or larger casing, set in cement, shall extend at least 36 inches above the ground level.

A combination of the methods outlined in subparagraphs (d)(3) and (d)(4) may have to be used in a single well, depending upon the conditions of the hole and the presence of casings. The operator and the District Manager shall discuss the nature of each hole. The District Manager may require that more than one method be utilized. The mine operator may submit an alternative plan to the District Manager for approval to use different methods to address wells that cannot be completely cleaned out. The District Manager may require additional documentation and certification by a registered petroleum engineer to support the proposed alternative methods.

3. MANDATORY PROCEDURES WHEN MINING WITHIN A 100-FOOT DIAMETER BARRIER AROUND WELL

- a. A representative of the operator, a representative of the miners, the appropriate State agency, or the MSHA District Manager may request that a conference be conducted prior to intersecting any plugged or re-plugged well. Upon receipt of any such request, the District Manager shall schedule such a conference. The party requesting the conference shall notify all other parties listed above within a reasonable time prior to the conference to provide opportunity for participation. The purpose of the conference shall be to review, evaluate, and accommodate any abnormal or unusual circumstance related to the condition of the well or surrounding strata when such conditions are encountered.
- b. The operator shall intersect a well on a shift approved by the District Manager. The operator shall notify the District Manager and the miners' representative in sufficient time prior to intersecting a well in order to provide an opportunity to have representatives present.
- c. When using continuous mining methods, the operator shall install drivage sights at the last open crosscut near the place to be mined to ensure intersection of the well. The drivage sites shall not be more than 50 feet from the well. When using longwall-mining methods, distance markers shall be installed on 5-foot centers for a distance of 50 feet in advance of the well in the headgate entry and in the tailgate entry.
- d. The operator shall ensure that fire-fighting equipment including fire extinguishers, rock dust, and sufficient fire hose to reach the working face area of the well intersection (when either the conventional or continuous mining method is used) is available and operable during all well intersections. The fire hose shall be located in the last open crosscut of the entry or room. The operator shall maintain the water line to the belt

conveyor tailpiece along with a sufficient amount of fire hose to reach the farthest point of penetration on the section. When the longwall mining method is used, a hose to the longwall water supply is sufficient.

- e. The operator shall ensure that sufficient supplies of roof support and ventilation materials shall be available and located at the last open crosscut. In addition, emergency plugs and suitable sealing materials shall be available in the immediate area of the well intersection.
- f. On the shift prior to intersecting the well, the operator shall service all equipment and check it for permissibility. Water sprays, water pressures, and water flow rates used for dust and spark suppression shall be examined and any deficiencies corrected.
- g. The operator shall calibrate the methane monitor(s) on the longwall, continuous mining machine, or cutting machine and loading machine on the shift prior to intersecting the well.
- h. When mining is in progress, the operator shall perform tests for methane with a handheld methane detector at least every 10 minutes from the time that mining with the continuous mining machine or longwall face is within 30 feet of the well until the well is intersected. During the actual cutting process, no individual shall be allowed on the return side until the well intersection has been completed, and the area has been examined and declared safe. All workplace examinations on the return side of the shearer will be conducted while the shearer is idle. The operator's most current Approved Ventilation Plan will be followed at all times unless the District Manager deems a greater air velocity for the intersect is necessary.
- i. When using continuous or conventional mining methods, the working place shall be free from accumulations of coal dust and coal spillages, and rock dust shall be placed on the roof, rib, and floor to within 20 feet of the face when intersecting the well. On longwall sections, rock dusting shall be conducted and placed on the roof, rib, and floor up to both the headgate and tailgate gob.
- j. When the well is intersected, the operator shall de-energize all equipment, and thoroughly examine and determine the area to be safe before permitting mining to resume.
- k. After a well has been intersected and the working place determined to be safe, mining shall continue in by the well a sufficient distance to permit adequate ventilation around the area of the well.

- l. If the casing is cut or milled at the coal seam level, the use of torches should not be necessary. However, in rare instances, torches may be used for inadequately or inaccurately cut or milled casings. No open flame shall be permitted in the area until adequate ventilation has been established around the well bore and methane levels of less than 1.0% are present in all areas that will be exposed to flames and sparks from the torch. The operator shall apply a thick layer of rock dust to the roof, face, floor, ribs and any exposed coal within 20 feet of the casing prior to the use of torches.
- m. Non-sparking (brass) tools will be available and will be used exclusively to expose and examine cased wells.
- n. No person shall be permitted in the area of the well intersection except those actually engaged in the operation, including company personnel, representatives of the miners, personnel from MSHA, and personnel from the appropriate State agency.
- o. The operator shall alert all personnel in the mine to the planned intersection of the well prior to their going underground if the planned intersection is to occur during their shift. This warning shall be repeated for all shifts until the well has been mined through.
- p. The well intersection shall be under the direct supervision of a certified individual. Instructions concerning the well intersection shall be issued only by the certified individual in charge.
- q. If the mine operator cannot find the well in the longwall panel or if a development section misses the anticipated intersection, the operator shall cease mining to examine for hazardous conditions at the projected location of the well, notify the District Manager, and take reasonable measures to locate the well, including visual observation/inspection or through survey data. Mining may resume if the well is located and no hazardous conditions exist. If the well cannot be located, the mine operator shall work with District Manager to resolve any issues before mining resumes.
- r. The provisions of this Order do not impair the authority of representatives of MSHA to interrupt or halt the well intersection, and to issue a withdrawal order, when they deem it necessary for the safety of the miners. MSHA may order an interruption or cessation of the well

intersection and/or a withdrawal of personnel by issuing either a verbal or written order to that effect to a representative of the operator, which order shall include the basis for the order. Operations in the affected area of the mine may not resume until a representative of MSHA permits resumption. The mine operator and miners shall comply with verbal or written MSHA orders immediately. All verbal orders shall be committed to writing within a reasonable time as conditions permit.

- s. A copy of this Order shall be maintained at the mine and be available to the miners.
- t. If the well is not plugged to the total depth of all minable coal seams identified in the core hole logs, any coal seams beneath the lowest plug will remain subject to the barrier requirements of 30 C.F.R. § 75.1700, should those coal seams be developed in the future.
- u. All necessary safety precautions and safe practices according to Industry Standards, required by MSHA regulations and State regulatory agencies having jurisdiction over the plugging site will be followed to provide the utmost protection to the miners involved in the process.
- v. All miners involved in the plugging or re-plugging operations will be trained on the contents of this Petition prior to starting the process and a copy of this Petition will be posted at the well site until the plugging or re-plugging has been completed.
- w. Mechanical bridge plugs should incorporate the best available technologies that are either required or recognized by the State regulatory agency and/or oil and gas industry.
- x. Within 30 days after this Order becomes final, the operator shall submit proposed revisions for its approved 30 C.F.R. Part 48 training plan to the District Manager. These proposed revisions shall include initial and refresher training on compliance with the terms and conditions stated in the Order. The operator shall provide all miners involved in well intersection with training on the requirements of this Order prior to mining within 150 feet of the next well intended to be mined through.
- y. The responsible person required under 30 C.F.R. § 75.1501 Emergency Evacuations, is responsible for well intersection emergencies. The well intersection procedures should be reviewed by the responsible person prior to any planned intersection.

- z. Within 30 days after this Order becomes final, the operator shall submit proposed revisions for its approved mine emergency evacuation and firefighting program of instruction required under 30 C.F.R § 75.1502. The operator will revise the program of instruction to include the hazards and evacuation procedures to be used for well intersections. All underground miners will be trained in this revised plan within 30 days of submittal.

SUBJECT TO THE ABOVE TERMS AND CONDITIONS, and under the authority delegated by the Secretary of Labor to the Administrator for Coal Mine Safety and Health, and under § 101(c) of the Federal Mine Safety and Health Act of 1977, 30 U.S.C. § 811(c), and 30 C.F.R. Part 44, a modification of the application of 30 C.F.R. § 75.1700 at The Marion County Coal Company's Marion County Mine is hereby **GRANTED**.

DISTRIBUTION:

*Winfield Wilson
Office of the Solicitor, U.S. Dept. of Labor
201 12th St S, Suite 401
Arlington, VA 22202*

*Christopher D. Pence
Hardy Pence PLLC
500 Lee Street East, Suite 701
Charleston, WV 25301*

*Stephen Gigliotti
Coal Mine Safety & Health, Safety Division
Mine Safety and Health Administration, U.S. Dept. of Labor
201 12th St S, Suite 401
Arlington, VA 22202*

*Sheila McConnell
Office of Standards Regulations and Variances
Mine Safety and Health Administration, U.S. Dept. of Labor
201 12th St S, Suite 401
Arlington, VA 22202*

*David Roddy
Marion County Coal Company
1 Bridge Street
Monongah, WV 26554*

*Greg J. Norman, Director
West Virginia Office of Miners' Health Safety & Training
#7 Players Club Dr. Suite 2
Charleston WV 25311*

*Ricky L. Rinehart
UMWA Representative, Marion County Coal Mine
67 Cellular Drive
Mannington, West Virginia 26582*

Appendix A

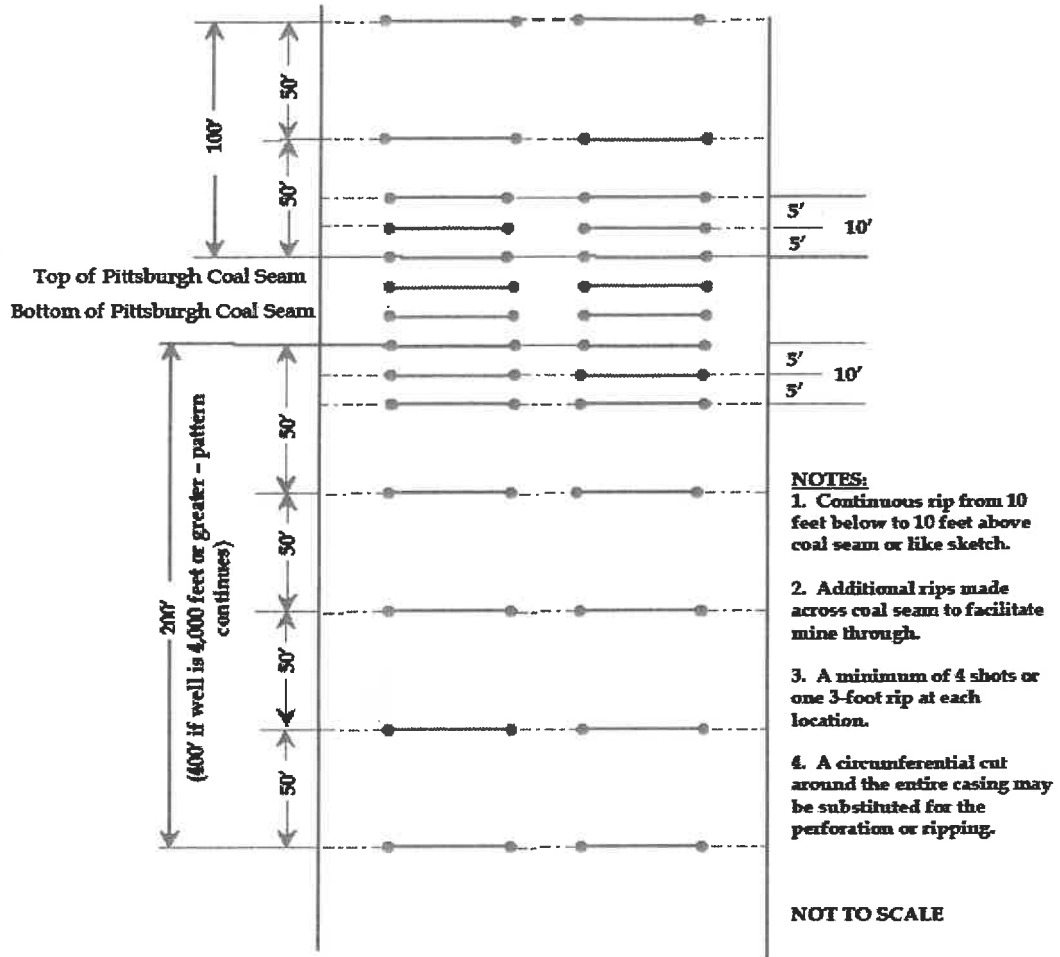

WW-4A
Revised 6-07

1) Date: JANUARY 15, 2026
2) Operator's Well Number 8316
3) API Well No.: 47 - 049 - 00304

**STATE OF WEST VIRGINIA
DEPARTMENT OF ENVIRONMENTAL PROTECTION, OFFICE OF OIL AND GAS
NOTICE OF APPLICATION TO PLUG AND ABANDON A WELL**

4) Surface Owner(s) to be served:	5) (a) Coal Operator
(a) Name <u>RENEE E. CAMPBELL</u>	Name <u>WEST VIRGINIA LAND RESOURCES INC</u>
Address <u>908 VIRGINIA AVE.</u>	Address <u>1 BRIDGE STREET</u>
<u>FOLLANSBEE, WV 26037</u>	<u>MONONGAH, WV 26554</u>
(b) Name _____	(b) Coal Owner(s) with Declaration
Address _____	Name _____
	Address _____
(c) Name _____	Name _____
Address _____	Address _____
6) Inspector <u>ROBERT HITT</u>	(c) Coal Lessee with Declaration
Address <u>8934 GOODHOPE PIKE</u>	Name _____
<u>LOST CREEK, WV 26385</u>	Address _____
Telephone <u>(681) 344-4747</u>	

TO THE PERSONS NAMED ABOVE: You should have received this Form and the following documents:

- (1) The application to Plug and Abandon a Well on Form WW-4B, which sets out the parties involved in the work and describes the well its and the plugging work order; and
- (2) The plat (surveyor's map) showing the well location on Form WW 6.

The reason you received these documents is that you have rights regarding the application which are summarized in the instructions on the reverses side However, you are not required to take any action at all

Take notice that under Chapter 22 6 of the West Virginia Code, the undersigned well operator proposes to file or has filed this Notice and Application and accompanying documents for a permit to plug and abandon a well with the Chief of the Office of Oil and Gas, West Virginia Department of Environmental Protection, with respect to the well at the location described on the attached Application and depicted on the attached Form WW-6. Copies of this Notice, the Application, and the plat have been mailed by registered or certified mail or delivered by hand to the person(s) named above (or by publication in certain circumstances) on or before the day of mailing or delivery to the Chief

David Roddy



Well Operator WEST VIRGINIA LAND RESOURCES INC.
 By: DAVID RODDY
 Its: PROJECT ENGINEER
 Address 1 BRIDGE STREET
MONONGAH, WV 26554
 Telephone (304) 534-4748

RECEIVED
 Office of Oil and Gas
MAR 13 2026
 WV Department of
 Environmental Protection

Subscribed and sworn before me this 15 day of JANUARY 2026
Cole James Notary Public
 My Commission Expires JUNE 17, 2029

Oil and Gas Privacy Notice

The Office of Oil and Gas processes your personal information, such as name, address and phone number, as a part of our regulatory duties. Your personal information may be disclosed to other State agencies or third parties in the normal course of business or as needed to comply with statutory or regulatory requirements, including Freedom of Information Act requests. Our office will appropriately secure your personal information. If you have any questions about our use of your personal information, please contact DEP's Chief Privacy Officer at depprivacyofficer@wv.gov.

05/01/2026

9589 0710 5270 0710 2343 3853 46

U.S. Postal Service
CERTIFIED MAIL® RECEIPT
Domestic Mail Only

For delivery information, visit our website at www.usps.com

OFFICIAL USE

Certified Mail Fee	\$
Extra Services & Fees (check box, add fee as appropriate)	
<input type="checkbox"/> Return Receipt (hardcopy)	\$
<input type="checkbox"/> Return Receipt (electronic)	\$
<input type="checkbox"/> Certified Mail Restricted Delivery	\$
<input type="checkbox"/> Adult Signature Required	\$
<input type="checkbox"/> Adult Signature Restricted Delivery	\$
Postage	\$
Total Postage and Fees	\$



Sent To Renee Campbell
 Street and Apt. No., or PO Box No. 908 Virginia Ave
 City, State, ZIP+4® Follensbee, WV 26037

PS Form 3800, January 2023 PSN 7530-02-000-9047 See Reverse for Instructions

RECEIVED
 Office of Oil and Gas
 MAR 13 2026
 WV Department of
 Environmental Protection

05/01/2026

WW-4B

API No.	47-049-00304
Farm Name	
Well No.	8316

**INSTRUCTIONS TO COAL OPERATORS
OWNERS AND LESSEE**

The well operator named on the obverse side of WW-4 (B) is about to abandon the well described in the enclosed materials and will commence the work of plugging and abandoning said well on the date the inspector is notified. Which date shall not be less than five days after the day on which this notice and application so mailed is received, or in due course should be received by the Department of Environmental Protection Office of Oil & Gas.

This notice and application is given to you in order that your respective representatives may be present at the plugging and filling of said well. You are further notified that whether you are represented or not the operator will proceed to plug and fill said well in the manner required by Section 24, Article 6, Chapter 22 of the Code and given in detail on obverse side of this application.

NOTE: If you wish this well to be plugged according to 22-6-24(d) then as per Regulation 35CSR4-13.9 you must complete and return to this office on form OB-16 "Request by Coal Operator, Owner, or Lessee for plugging" prior to the issuance of this plugging permit.

WAIVER

The undersigned coal operator X / owner X / lessee / of the coal under this well location has examined this proposed plugging work order. The undersigned has no objection to the work proposed to be done at this location, provided, the well operator has complied with all applicable requirements of the West Virginia Code and the governing regulations.

Date: 2-18-26

By: *David R...*
Its *Designated Agent*

RECEIVED
Office of Oil and Gas
MAR 13 2026
WV Department of
Environmental Protection

WW-9
(5:16)

API Number 47 - 049 - 00304
Operator's Well No. _____

STATE OF WEST VIRGINIA
DEPARTMENT OF ENVIRONMENTAL PROTECTION
OFFICE OF OIL AND GAS
FLUIDS/ CUTTINGS DISPOSAL & RECLAMATION PLAN

Operator Name WEST VIRGINIA LAND RESOURCES INC OP Code _____

Watershed (HUC 10) PYLES FORK OF BUFFALO CREEK Quadrangle HUNDRED WV, PA

Do you anticipate using more than 5,000 bbls of water to complete the proposed well work? Yes No

Will a pit be used? Yes No

If so, please describe anticipated pit waste: _____

Will a synthetic liner be used in the pit? Yes No If so, what ml? _____

Proposed Disposal Method For Treated Pit Wastes:

- Land Application (if selected provide a completed form WW-9-GPP)
- Underground Injection (UIC Permit Number _____)
- Reuse (at API Number _____)
- Off Site Disposal (Supply form WW-9 for disposal location)
- Other (Explain Tanks, see attached letter)

Will closed loop system be used? If so, describe: Yes. Gel circulated from tank thru well bore and returned to tank

Drilling medium anticipated for this well (vertical and horizontal)? Air, freshwater, oil based, etc. Gel or Cement

-If oil based, what type? Synthetic, petroleum, etc.

Additives to be used in drilling medium? Bentonite Bicarbonate of Soda

Drill cuttings disposal method? Leave in pit, landfill, removed offsite, etc. Shaker cutting buried on site.

-If left in pit and plan to solidify what medium will be used? (cement, lime, sawdust) N/A

-Landfill or offsite name/permit number? N/A

Permittee shall provide written notice to the Office of Oil and Gas of any load of drill cuttings or associated waste rejected at any West Virginia solid waste facility. The notice shall be provided within 24 hours of rejection and the permittee shall also disclose where it was properly disposed.

I certify that I understand and agree to the terms and conditions of the GENERAL WATER POLLUTION PERMIT issued on April 1, 2016, by the Office of Oil and Gas of the West Virginia Department of Environmental Protection. I understand that the provisions of the permit are enforceable by law. Violations of any term or condition of the general permit and/or other applicable law or regulation can lead to enforcement action.

I certify under penalty of law that I have personally examined and am familiar with the information submitted on this application form and all attachments thereto and that, based on my inquiry of those individuals immediately responsible for obtaining the information, I believe that the information is true, accurate, and complete. I am aware that there are significant penalties for submitting false information, including the possibility of fine or imprisonment.

Company Official Signature [Signature]

Company Official (Typed Name) David Roddy

Company Official Title Project Engineer

RECEIVED
Office of Oil and Gas

MAR 13 2026

WV Department of
Environmental Protection

Subscribed and sworn before me this 15 day of January, 2026

[Signature]

Notary Public

My commission expires June 17, 2029

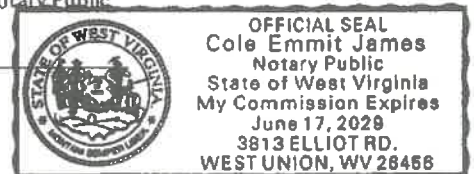

05/01/2026

Proposed Revegetation Treatment: Acres Disturbed 1 Prevegetation pH _____

Lime 3 Tons/acre or to correct to pH 6.0

Fertilizer type 10-20-20 or equivalent

Fertilizer amount 500 lbs/acre

Mulch 2 Tons/acre

Seed Mixtures

Temporary		Permanent	
Seed Type	lbs/acre	Seed Type	lbs/acre
See Attachment	<u>100</u>	See Attachment	<u>100</u>

Attach:

Maps(s) of road, location, pit and proposed area for land application (unless engineered plans including this info have been provided). If water from the pit will be land applied, provide water volume, include dimensions (L, W, D) of the pit, and dimensions (L, W), and area in acres, of the land application area.

Photocopied section of involved 7.5' topographic sheet.

Plan Approved by: Robert F. Hitt

Comments: _____

RECEIVED
Office of Oil and Gas
MAR 13 2026
WV Department of
Environmental Protection

Title: OOG Inspector

Date: 3-9-26

Field Reviewed? () Yes () No

CANDILL SPT CO • 1254 E MAIN HWY 60 HOUSE #2 • HUBERTON KY 40351 • 502-492-1111



NOTICE TO CONSUMERS

Under a federal regulation required by several states, under the seed label of several states, a label, modification, or correction is required as a prerequisite to maintaining a label section based upon the failure of seed, to which the notice is attached, to produce as represented. The consumer shall file a complaint (except for AR, FL, IN, MS, SC, TX, WA, signed only CA, IA, ND, SD) along with the required filing fee (where applicable) with the Commissioner, Director/Secretary of Agriculture, Seed Commissioner (if), or Chief Agricultural Officer within such time as to permit inspection of the crops, plants, or trees by the designated agency and the seedman from whom the seed was purchased. A copy of the complaint shall be filed to the seller by certified or registered mail or as otherwise provided by state statute.

MIXTURE-COASTAL SEED 2015
 LOT NO: 7H1022 NET WT 50
 CROP: S3 INERT: 4 55 SEED SEED

KIND VARIETY
 ANNUAL RYEGRASS MAGNUM
 ORCHARDGRASS POTOMAC
 COATING MATERIAL
 PERENNIAL RYEGRASS LINN
 CLOVER NOT STATED
 COATING MATERIAL CLIMAX
 TIMOTHY NOT STATED
 BIRDSEED TREFOIL
 COATING MATERIAL SEMINOLE
 LADINO CLOVER
 COATING MATERIAL

ORG	FLUE	GRAH	HARD	CORN	TEST
OR	29.40	85.00	.00	.00	10/16
CP	11.35	85.00	.00	.00	11/16
	8.00	85.00	.00	.00	11/16
CO	13.60	85.00	.00	.00	11/16
CP	6.40	85.00	.00	.00	12/16
	3.40	85.00	.00	.00	12/16
CAH	9.80	85.00	.00	.00	10/16
CFN	2.60	83.00	7	.00	11/16
	1.91	.00	.00	.00	11/16
CR	3.17	60.00	25	.00	8/16
	1.70	80.00	.00	.00	8/16

NOTICE TO BUYER W/ WARRANT
 THAT SEEDS WE SELL WILL CONFORM TO THE LABEL DESCRIPTION REQUIRED UNDER STATE AND FEDERAL LAWS. WITHIN RECOGNIZED TOLERANCE S. WE MAKE NO WARRANTIES, EXPRESSED OR IMPLIED, OF MERCHANTABILITY, FITNESS FOR PURPOSE, OR OTHERWISE WHICH WOULD EXTEND BEYOND SUCH DESCRIPTIONS, AND IN ANY EVENT OUR LIABILITY FOR BREACH OF ANY WARRANTY OR CONTRACT WITH RESPECT TO SUCH SEEDS LIMITED TO THE PURCHASE PRICE OF SAID SEEDS.

Herb
 Treatments
 MIXTURES (SEEDS) 10/16

RECEIVED
 Office of Oil and Gas
 MAR 13 2026
 WV Department of
 Environmental Protection

Consolidation Coal Company
Northern West Virginia Operations
1 Bridge Street
Monongah, WV 26554

phone: 304-534-4748
fax: 304-534-4739
e-mail: ronnieharsh@consolenergy.com
web: www.ccsources.com

Name: RONNIE HARSH
Title: Project Engineer

April 7, 2014

Department of Environmental Protection
Office of Oil and Gas
601 57th Street, SE
Charleston, WV 25304-2347
Phone: (304) 926-0439
Fax: (304) 926-0452

To Whom It May Concern:

As per the Department of Environmental Protection, Office of Oil and Gas request, Consolidation Coal Company, Northern West Virginia Operations, submits the following procedures utilizing pit waste.

Upon submitting a well work application (without general permit for Oil and Gas Pit Waste Discharge Application). Consolidation Coal Company, Northern West Virginia Operations, will construct no pits, but instead will use mud tanks to contain all drilling muds.

Once the well is completed, that material (minus the cave material) will be trucked to the next well to be plugged or to DEP impoundment facilities number U-78-83, U-104-83, or U-1011-93.

Sincerely,



Ronnie Harsh
Project Engineer

RECEIVED
Office of Oil and Gas

MAR 13 2026

WV Department of
Environmental Protection

05/01/2026

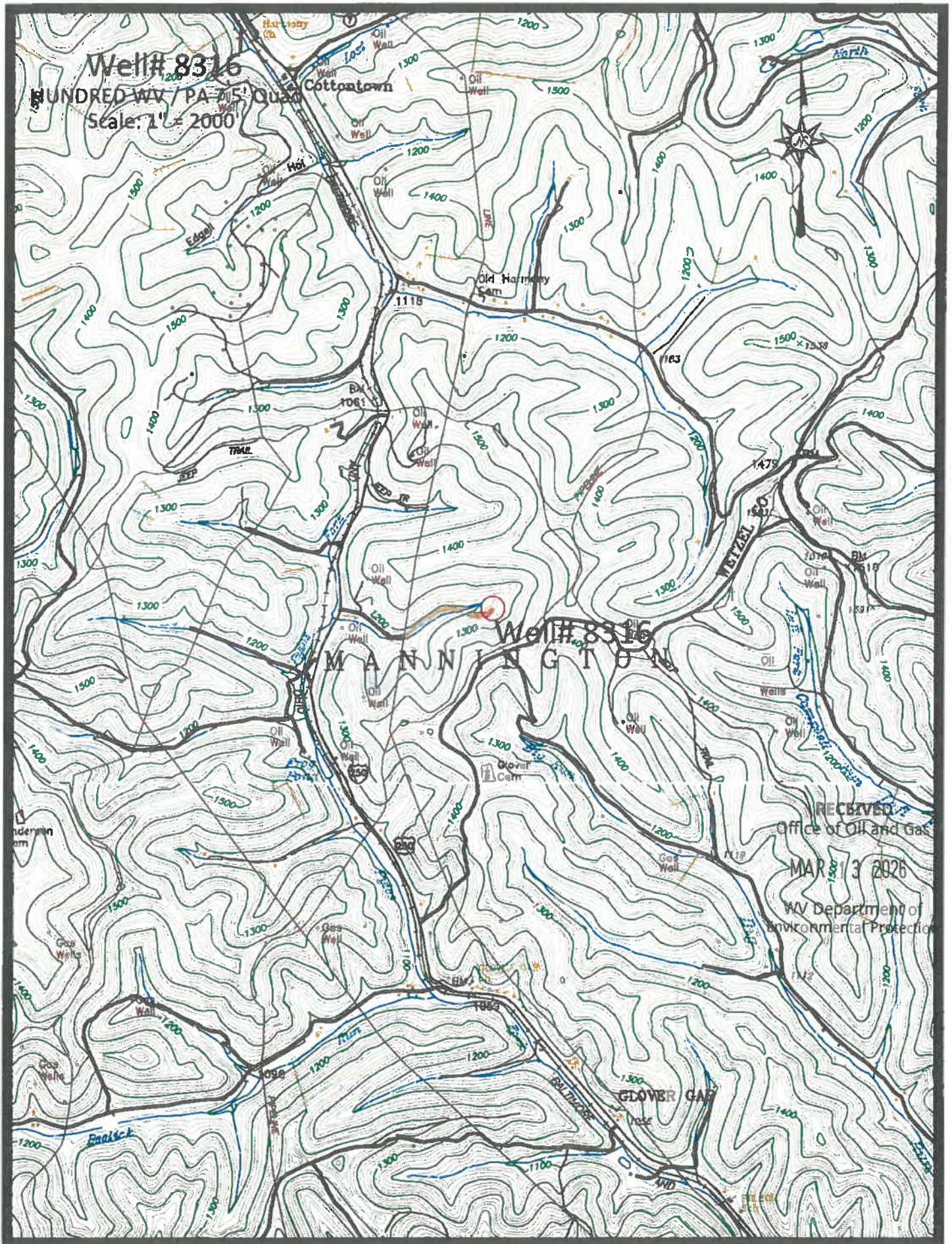

Well# 8316

HUNDRED WV / PA 715 QUAD

Scale: 1" = 2000'

Well# 8316

MANNINGTOWN

RECEIVED
Office of Oil and Gas
MAR 13 2026
WV Department of
Environmental Protection

 Access Road

05/01/2026

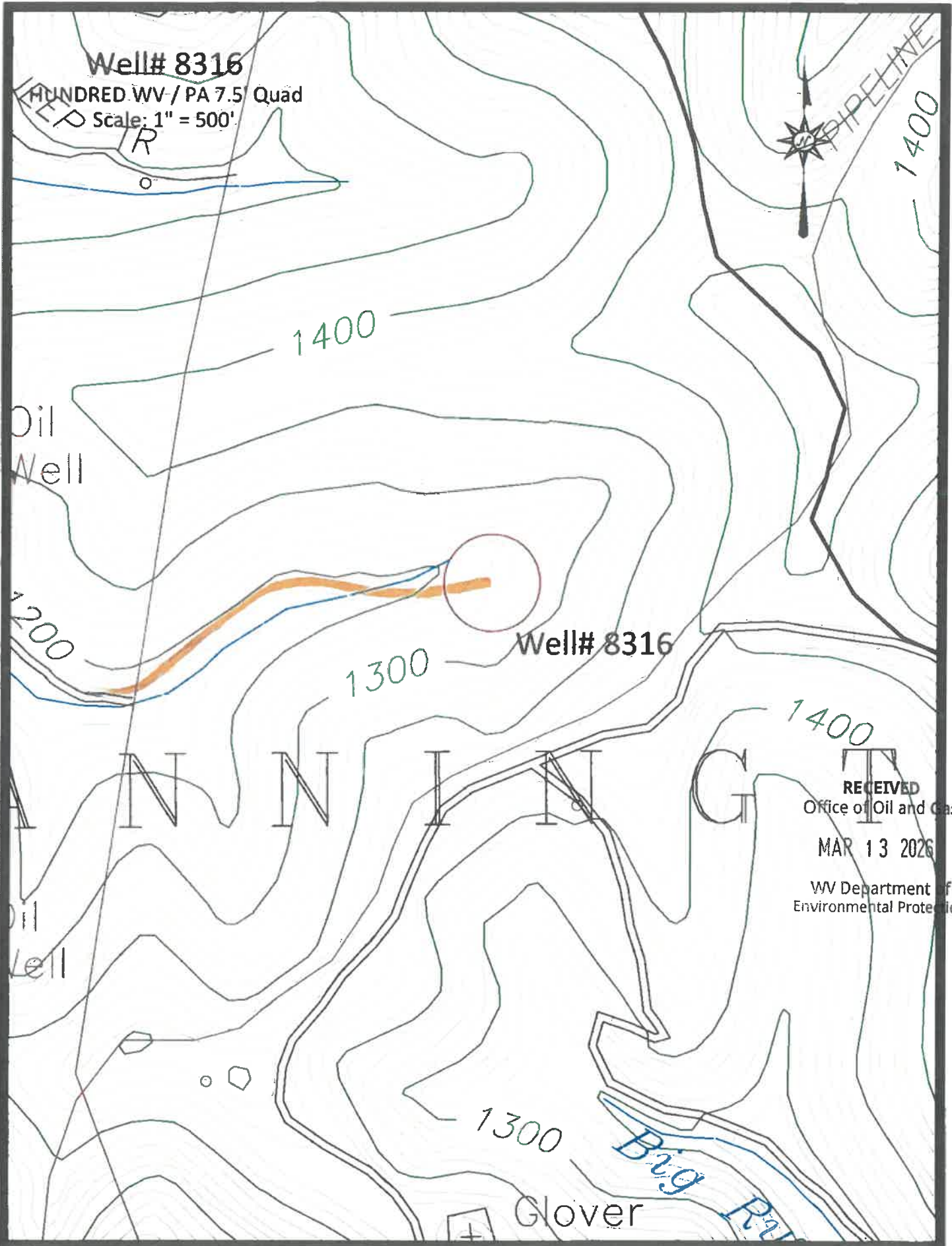

Well# 8316

HUNDRED WV / PA 7.5' Quad

Scale: 1" = 500'

RECEIVED
Office of Oil and Gas
MAR 13 2026
WV Department of
Environmental Protection

 Access Road

05/01/2026

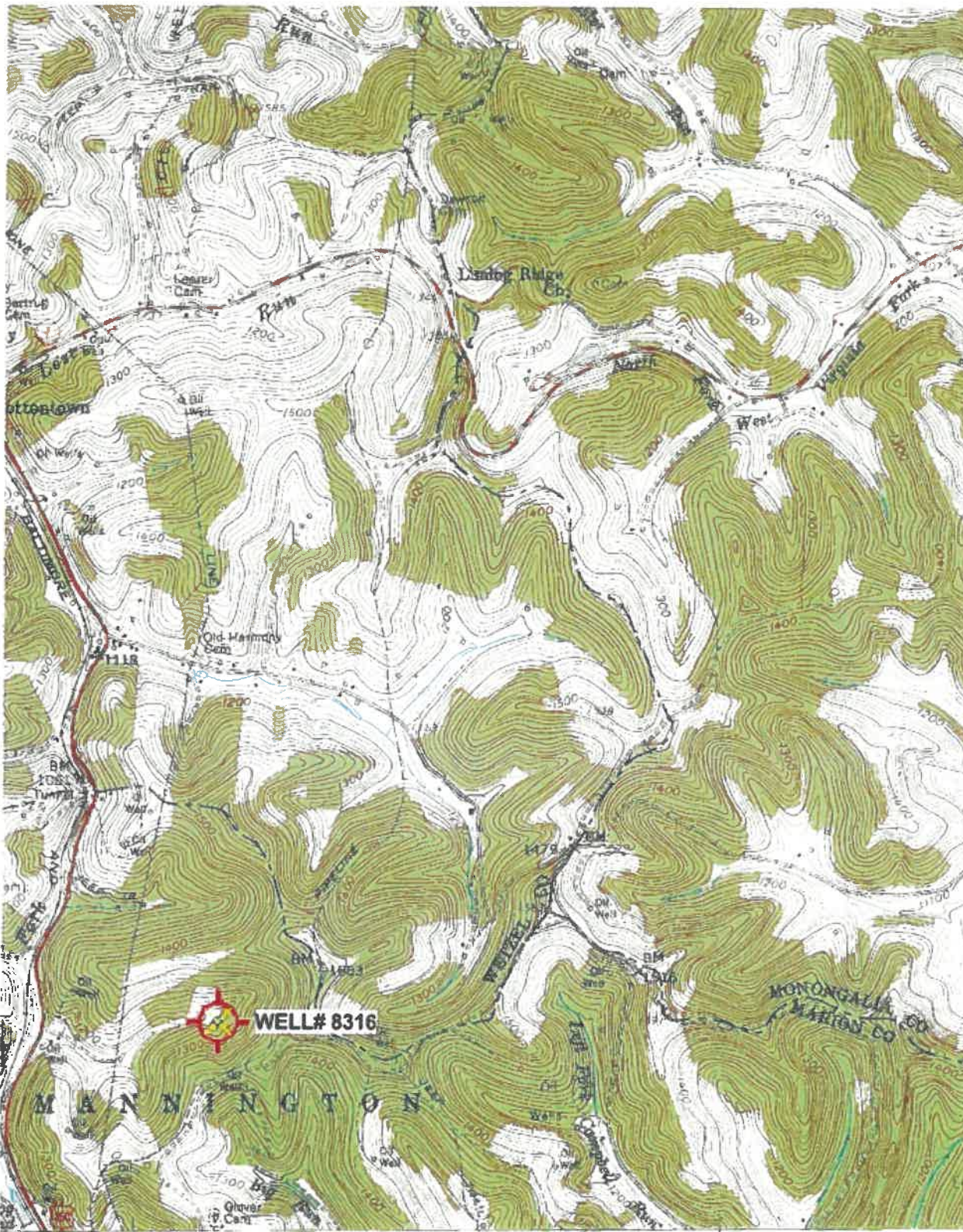

4291
40'
4289
4288

120 000 FEET
(PA. RECEIVED
Office of Oil and Gas
MAR 13 2026
WV Department of
Environmental Protection

25' 250 000 FEET (PA.) 51

52 550000E

39°37'30"
80°22'30"

1 MILE
00 FEET
TER

ROAD CLASSIFICATION
Heavy duty ——— Light-duty - - - -
Medium duty ——— Unimproved dirt - - - -
U S Route State Route



QUADRANGLE LOCATION

HUNDRED, W. VA. - PA.
NW/4 MANNINGTON 15' QUADRANGLE
N 3937.5 - W 8022.5 / 7.5

'Hundred; WV.PA' Scale: 1" = 0.379Mi 610Mt 2,000Ft, 1 Mi = 2.640", 1 cm = 240Mt

(MANNINGTON)
6953 III SE

05/01/2026

WW-7
8-30-06



West Virginia Department of Environmental Protection
Office of Oil and Gas

WELL LOCATION FORM: GPS

API: 47-049-00304 WELL NO.: 8316

FARM NAME: ROBERT N. CAMPBELL

RESPONSIBLE PARTY NAME: WEST VIRGINIA LAND RESOURCES INC.

COUNTY: MARION DISTRICT: MANNINGTON

QUADRANGLE: HUNDRED WV, PA

SURFACE OWNER: RENEE E. CAMPBELL

ROYALTY OWNER: _____

UTM GPS NORTHING: 4,387,207 m

UTM GPS EASTING: 550,445 m GPS ELEVATION: 378 m

The Responsible Party named above has chosen to submit GPS coordinates in lieu of preparing a new well location plat for a plugging permit or assigned API number on the above well. The Office of Oil and Gas will not accept GPS coordinates that do not meet the following requirements:

1. Datum: NAD 1983, Zone: 17 North, Coordinate Units: meters, Altitude: height above mean sea level (MSL) _____ meters.
2. Accuracy to Datum 3.05 meters
3. Data Collection Method:

Survey grade GPS : Post Processed Differential _____
Real-Time Differential

Mapping Grade GPS _____ : Post Processed Differential _____
Real-Time Differential _____

RECEIVED
Office of Oil and Gas

MAR 13 2026

WV Department of
Environmental Protection

4. Letter size copy of the topography map showing the well location.

I the undersigned, hereby certify this data is correct to the best of my knowledge and belief and shows all the information required by law and the regulations issued and prescribed by the Office of Oil and Gas.

Signature

PS 2026

Title

JANUARY 15, 2026

Date

05/01/2026



Kennedy, James P <james.p.kennedy@wv.gov>

plugging permits issued for 4704900305, 304, and 297

1 message

Kennedy, James P <james.p.kennedy@wv.gov>

Mon, Apr 27, 2026 at 9:39 AM

To: "Roddy, David" <DavidRoddy@acnrinc.com>, Robert J Hitt <robert.j.hitt@wv.gov>, mtrach@wvassessor.com

To whom it may concern, plugging permits have been issued for 4704900305, 304, and 297.

--

James Kennedy

Environmental Resource Specialist III / Permitting

WVDEP Office of Oil and Gas

601 57th Street, SE

Charleston, WV 25304

304-926-0499 ext. 45025

james.p.kennedy@wv.gov

3 attachments

 **4704900305.pdf**
5854K

 **4704900304.pdf**
5402K

 **470490297.pdf**
7886K

05/01/2026