



West Virginia Department of Environmental Protection
Office of Oil and Gas
WELL LOCATION FORM: GPS

API: 47-049-00408 P WELL NO.: WV 452511 (Eddy #9613)

FARM NAME: _____

RESPONSIBLE PARTY NAME: EQT Production Company

COUNTY: Marion DISTRICT: Paw Paw

QUADRANGLE: Grant Town 7.5'

SURFACE OWNER: Gary McHenry

ROYALTY OWNER: Gary M. and Elaine B. McHenry

UTM GPS NORTHING: 4,384,100

UTM GPS EASTING: 570,203 GPS ELEVATION: 326 m (1070 ft)

The Responsible Party named above has chosen to submit GPS coordinates in lieu of preparing a new well location plat for a plugging permit or assigned API number on the above well. The Office of Oil and Gas will not accept GPS coordinates that do not meet the following requirements:

- Datum: NAD 1983, Zone: 17 North, Coordinate Units: meters, Altitude: height above mean sea level (MSL) – meters.
- Accuracy to Datum – 3.05 meters
- Data Collection Method:
Survey grade GPS ____ : Post Processed Differential ____
Real-Time Differential ____
Mapping Grade GPS X : Post Processed Differential X
Real-Time Differential ____
- Letter size copy of the topography map showing the well location.**

I the undersigned, hereby certify this data is correct to the best of my knowledge and belief and shows all the information required by law and the regulations issued and prescribed by the Office of Oil and Gas.

Ben Siefert
Signature

P.S. 2092
Title

8-10-11
Date

RECEIVED
Office of Oil & Gas
AUG 23 2011
West Virginia Department of
Environmental Protection

Topo Quad: Grant Town

Scale: 1" = 2000' 49.004089

County: Marion

Date: July 22, 2011

District: Paw Paw

Project No: 74-18-00-08

47-049-00408 (WV 452511)

Topo

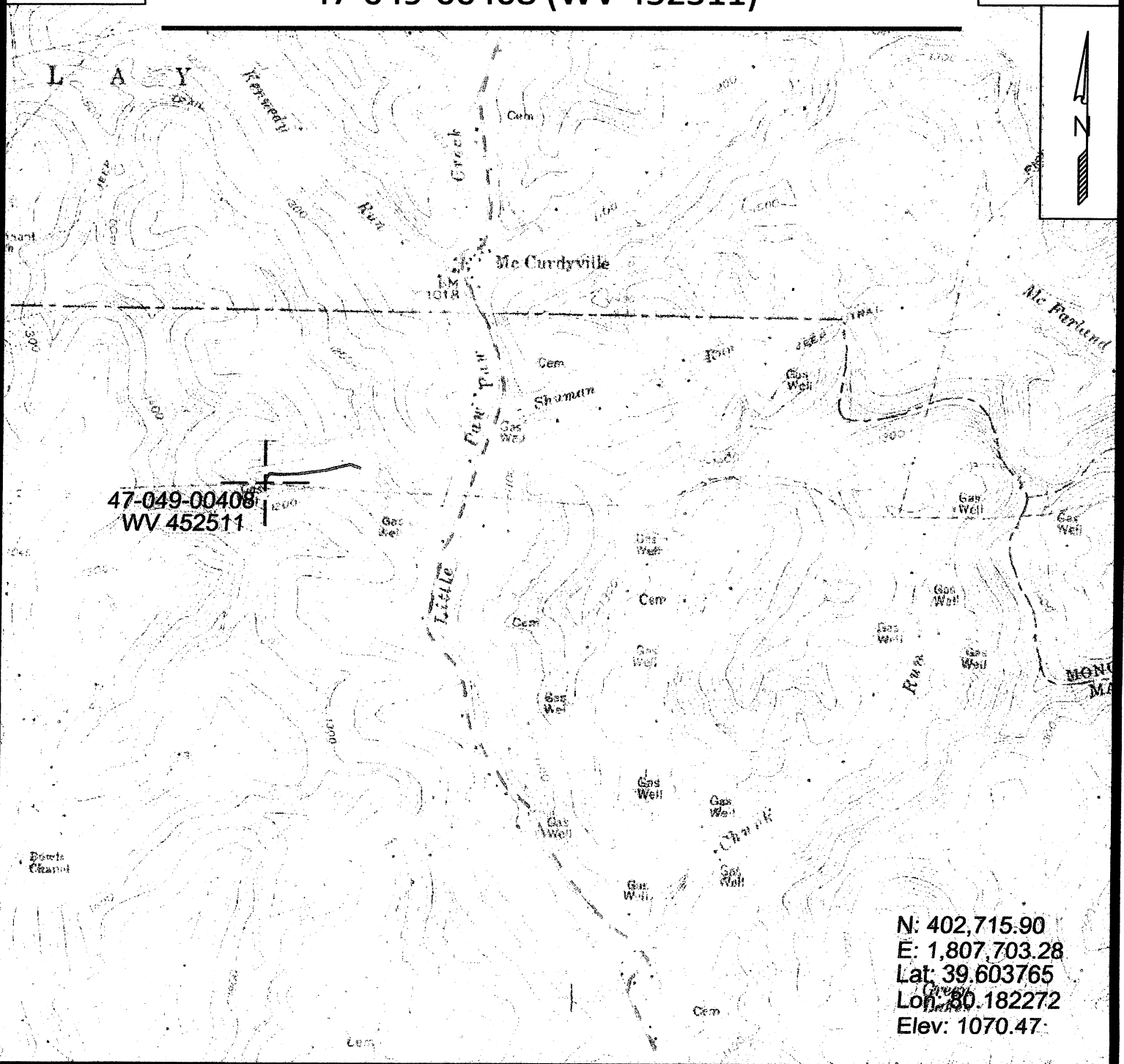

47-049-00408
WV 452511

N: 402,715.90
E: 1,807,703.28
Lat: 39.603765
Lon: 80.182272
Elev: 1070.47



SURVEYING AND MAPPING SERVICES PERFORMED BY:
ALLEGHENY SURVEYS, INC.
 1-800-482-8606
 P.O. BOX 438
 BIRCH RIVER, WV 26610
 PH: (304) 649-8606
 FAX: (304) 649-8608

PREPARED FOR:

EQT Production Company
 1710 Pennsylvania Ave.
 Charleston, WV 25302